



UNIVERSITY OF
HOHENHEIM

Hohenheim Discussion Papers in Business, Economics and Social Sciences

ENCOMPASSING TESTS FOR VALUE AT RISK AND EXPECTED SHORTFALL MULTI-STEP FORECASTS BASED ON INFERENCE ON THE BOUNDARY

Timo Dimitriadis

University of Hohenheim/Heidelberg Institute for Theoretical Studies

Xiaochun Liu

University of Alabama

Julie Schnaitmann

University of Konstanz

Institute of Economics

11-2020

Discussion Paper 11-2020

**Encompassing Tests for Value at Risk and
Expected Shortfall Multi-Step Forecasts
based on Inference on the Boundary**

Timo Dimitriadis, Xiaochun Liu, Julie Schnaitmann

Download this Discussion Paper from our homepage:

<https://wiso.uni-hohenheim.de/papers>

ISSN 2364-2084

Die Hohenheim Discussion Papers in Business, Economics and Social Sciences dienen der schnellen Verbreitung von Forschungsarbeiten der Fakultät Wirtschafts- und Sozialwissenschaften. Die Beiträge liegen in alleiniger Verantwortung der Autoren und stellen nicht notwendigerweise die Meinung der Fakultät Wirtschafts- und Sozialwissenschaften dar.

Hohenheim Discussion Papers in Business, Economics and Social Sciences are intended to make results of the Faculty of Business, Economics and Social Sciences research available to the public in order to encourage scientific discussion and suggestions for revisions. The authors are solely responsible for the contents which do not necessarily represent the opinion of the Faculty of Business, Economics and Social Sciences.

Encompassing Tests for Value at Risk and Expected Shortfall Multi-Step Forecasts based on Inference on the Boundary

Timo Dimitriadis* Xiaochun Liu[†] Julie Schnaitmann[‡]

September 15, 2020

Abstract

We propose forecast encompassing tests for the Expected Shortfall (ES) jointly with the Value at Risk (VaR) based on flexible link (or combination) functions. Our setup allows testing encompassing for convex forecast combinations and for link functions which preclude crossings of the combined VaR and ES forecasts. As the tests based on these link functions involve parameters which are on the boundary of the parameter space under the null hypothesis, we derive and base our tests on nonstandard asymptotic theory on the boundary. Our simulation study shows that the encompassing tests based on our new link functions outperform tests based on unrestricted linear link functions for one-step and multi-step forecasts. We further illustrate the potential of the proposed tests in a real data analysis for forecasting VaR and ES of the S&P 500 index.

Keywords: asymptotic theory on the boundary, joint elicibility, multi-step ahead and aggregate forecasts, forecast evaluation and combinations

JEL: C12, C52, C58

*Heidelberg Institute for Theoretical Studies (HITS), Heidelberg, 69118 Heidelberg and University of Hohenheim, Institute of Economics, 70599 Stuttgart, Germany, e-mail: timo.dimitriadis@h-its.org

[†]Department of Economics, Finance and Legal Studies, Culverhouse College of Business, University of Alabama, Tuscaloosa Alabama 35487 USA. e-mail: xliu121@ua.edu

[‡]University of Konstanz, Department of Economics, 78457 Konstanz, Germany, e-mail: julie.schnaitmann@uni-konstanz.de

1 Introduction

For nearly two decades, financial institutions and regulators have advocated Value at Risk (VaR) as the main tool for risk management and capital allocation. Owing to a number of weaknesses, including the failure of capturing (extreme) tail risks and hence discouraging risk diversification (Artzner et al., 1999; Acerbi and Tasche, 2002; Tasche, 2002), the Basel Committee on Banking Supervision (BCBS) has recently adopted Expected Shortfall (ES), complementing and in parts substituting VaR as the fundamental measure for market risk (Basel Committee, 2013, 2016, 2017, 2019).

The ES at level $\alpha \in (0, 1)$ is defined as the expected return beyond the α -quantile and it is widely used as a coherent measure of tail risks (Artzner et al., 1999; Tasche, 2002). Nonetheless, its inherent deficiency is that the ES is not elicitable on its own, meaning that the ES cannot be obtained as the unique minimizer of the expectation of a loss (scoring) function, see e.g., Gneiting (2011). However, Fissler and Ziegel (2016) show that the VaR and ES are jointly elicitable (or 2-elicitable). This joint elicibility property directly hints towards evaluating the ES jointly with the VaR in a unified framework (Fissler et al., 2016), as in the present study concerning forecast encompassing tests.

Forecast encompassing of two competing forecasts tests whether one forecast alone performs not worse than any forecast combination, stemming from some parametric combination formula, also denoted by *link functions* in this article. If this holds, the rival forecast contains no additionally useful information relative to the first forecast (Hendry and Richard, 1982; Mizon and Richard, 1986). This makes forecast encompassing tests an attractive tool for the empirical comparison of competing forecasts, especially when focusing on efficiency gains stemming from forecast combinations.¹ As meaningful measures of forecast performance are based on strictly consistent loss functions (Gneiting, 2011), this forcefully illustrates the importance of the existence of such loss functions for testing forecast encompassing. Hence, we build our encompassing tests on joint loss functions for the VaR and ES (Fissler and Ziegel, 2016), and on recently developed joint semiparametric VaR and ES models (Patton et al., 2019; Dimitriadis and Bayer, 2019; Taylor, 2019; Barendse, 2020).

As the main methodological contribution of this paper, we introduce encompassing tests for the ES jointly with the VaR based on flexible *link functions* or *combination formulas*, which allow for several important specifications that go beyond those of existing encompassing tests of e.g. Giacomini and Komunjer (2005) and Dimitriadis and Schnaitmann (2020). While linear forecast combination methods with unrestricted pa-

¹For recent empirical applications of forecast encompassing tests, see e.g., Taylor (2005); Busetti and Marcucci (2013); Fuertes and Olmo (2013); Costantini et al. (2017); Liu (2017); Zhao et al. (2017); Tsiotas (2018); Clements and Reade (2020); You and Liu (2020) among others.

rameters are the most prominent class of link functions used for encompassing tests,² more flexible approaches are especially important for joint tests of the VaR and ES: First, unrestricted linear link functions regularly result in *VaR and ES crossings*, i.e. days where the optimally combined ES forecast is larger than the VaR forecast, which immediately contradicts their definitions (Taylor, 2020). To this end, we propose the *no-crossing* link functions which impede such crossings. Second, *convex* forecast combinations present an attractive alternative as their structure can stabilize the forecast performance and reduce the estimation noise (Timmermann, 2006; Hansen, 2008; Bayer, 2018), which is particularly important for the case of semiparametric models for the VaR and ES with extreme probability levels (Dimitriadis and Bayer, 2019).

The link function specifications considered in this article imply that certain model parameters are on the boundary of the parameter space under the null hypothesis. This boundary issue is exemplified by encompassing tests for convex forecast combinations, which entails testing whether the convex combination parameter is one (or zero). Under the null hypothesis, this parameter lies on the boundary of the admissible parameter space, i.e., the unit interval. Hence, we derive novel and nonstandard asymptotic theory for the model parameters and the resulting Wald test statistics for semiparametric models for the VaR and ES which allows some (or all) of the true model parameters to be on the boundary of the parameter space. For this, we follow the approach of Andrews (1999) and Andrews (2001), where the proofs use empirical process methods of Andrews (1994) and Doukhan et al. (1995). To render our tests practically feasible, we draw critical values from the resulting nonstandard asymptotic distributions of the Wald test statistics obtained from simulations involving the solution of quadratic programming problems.

The proposed encompassing tests allow for testing one-step ahead, multi-step ahead and multi-step aggregate forecasts, where the consideration of multi-step forecasts requires the application of a VaR and ES specific adaption of the HAC (Heteroskedasticity and Autocorrelation Consistent) estimator of Newey and West (1987) and Andrews (1991). The examination of multi-step (aggregate) forecasts is particularly relevant for the risk measures VaR and ES due to the explicit calls for 10-day aggregate VaR and ES forecasts of the Basel Committee (2016, 2017, 2019, 2020). Furthermore, this goes beyond many recent papers concerning forecast evaluation procedures for the VaR and ES, which mainly focus on one-step ahead forecasts.³

Our simulations show that the encompassing tests for the VaR and ES based on our new link functions and on inference on the boundary exhibit accurate empirical sizes and

²see e.g., Hendry and Richard (1982); Mizon and Richard (1986); Diebold (1989); Giacomini and Komunjer (2005); Clements and Harvey (2009, 2010); Dimitriadis and Schnaitmann (2020).

³see e.g. Kratz et al. (2018); Costanzino and Curran (2018); Bayer and Dimitriadis (2020); Couperier and Leymarie (2019); Patton et al. (2019); Dimitriadis and Schnaitmann (2020).

good power properties. In particular, we find that these test specifications outperform classical tests based on unrestricted linear link functions for the VaR and ES of [Dimitriadis and Schnaitmann \(2020\)](#) throughout all considered simulation designs and for all, one-step ahead, multi-step ahead, and multi-step aggregate forecasts. However, we find that long forecast horizons (e.g., 10 days) paired with short evaluation periods of less than 1000 trading days result in unreliable test decisions. This simulation result sheds a critical light on the recent evaluation methods based on relatively short evaluation periods proposed by the [Basel Committee \(2016, 2017, 2019, 2020\)](#).

We empirically illustrate the usefulness of the VaR and ES encompassing tests based on convex link functions by comparing one-day ahead, and 10-day ahead and aggregate VaR and ES forecasts for daily S&P 500 index returns. We estimate eleven risk models in a rolling forecast scheme, including several GARCH specifications and the ES-specific semiparametric models of [Taylor \(2019\)](#) and [Patton et al. \(2019\)](#). For the evaluation period from July 2008 to June 2020, we find that the new tests assign much higher optimal weights to models specified with asymmetric volatilities, asymmetric and fat-tailed residual distributions and dynamic higher moments, especially for multi-step forecasts.

Our paper is closely related to the recent work of [Dimitriadis and Schnaitmann \(2020\)](#), but differs in the following ways. First, our proposed encompassing tests extend the ones of [Dimitriadis and Schnaitmann \(2020\)](#) with more flexible link functions by allowing the true parameters under the null to be on the boundary of the parameter space. Second, while the theoretical contribution of [Dimitriadis and Schnaitmann \(2020\)](#) focuses on the inclusion of misspecified models for encompassing tests, we establish inference on the boundary of the parameter space. Third, while our considered link functions allow for theoretically appealing specifications, they also exhibit clearly superior empirical properties in a wide range of simulations. Fourth, following the recent regulations of the [Basel Committee \(2019, 2020\)](#), we consider multi-step ahead and aggregate VaR and ES forecasts in the simulations and the empirical application of this article.

The remainder of the paper is organized as follows. [Section 2](#) proposes the joint encompassing tests based on flexible link functions and develops asymptotic theory for the joint VaR and ES models for parameters on the boundary of the parameter space. [Section 3](#) presents simulations for the encompassing tests and [Section 4](#) applies the tests to VaR and ES forecasts for the S&P 500 index. [Section 5](#) concludes. The proofs are given in [Appendix A](#), and a supplementary material document contains additional material for the paper, where references starting with [S.](#) refer to the supplement.

2 Theory

2.1 Setup and Notation

We follow the general setup of [Giacomini and Komunjer \(2005\)](#) and [Dimitriadis and Schnaitmann \(2020\)](#) while further allowing for multi-step forecasts. For this, we consider a stationary stochastic process $Z = \left\{ Z_t : \Omega \rightarrow \mathbb{R}^{\tilde{l}+1}, t = 1, \dots, R, \tilde{l} \in \mathbb{N}, R \in \mathbb{N} \right\}$, which is defined on some common and complete probability space $(\Omega, \mathcal{F}, \mathbb{P})$, where $\mathcal{F} = \{\mathcal{F}_t, t = 1, \dots, R\}$ and $\mathcal{F}_t = \sigma\{Z_s, s \leq t\}$. We partition the stochastic process as $Z_t = (Y_t, X_t)$, where $Y_t : \Omega \rightarrow \mathbb{R}$ is an absolutely continuous random variable of interest and $X_t : \Omega \rightarrow \mathbb{R}^{\tilde{l}}$ is a vector of explanatory variables. For some fixed forecast horizon $h \in \mathbb{N}$, we denote the conditional distribution of Y_{t+h} given the information set \mathcal{F}_t by F_t . Accordingly, \mathbb{E}_t , Var_t and h_t denote the expectation, variance and density corresponding to F_t . The conditional VaR of Y_{t+h} given \mathcal{F}_t at probability level $\alpha \in (0, 1)$ is formally defined as

$$\text{VaR}_{t,\alpha}(Y_{t+h}) = F_t^{-1}(\alpha) = \inf\{z \in \mathbb{R} : F_t(z) \geq \alpha\}, \quad (2.1)$$

and given that F_t is continuous at its α -quantile, the conditional ES of Y_{t+h} given \mathcal{F}_t at level $\alpha \in (0, 1)$ is defined by

$$\text{ES}_{t,\alpha}(Y_{t+h}) = \mathbb{E}_t[Y_{t+h} \mid Y_{t+h} \leq \text{VaR}_{t,\alpha}(Y_{t+h})]. \quad (2.2)$$

In order to allow for forecast evaluation of multi-step (ahead and aggregate) forecasts with horizon $h \in \mathbb{N}$ in an out-of-sample fashion, we split $R = S + T + h - 1$, where $S \in \mathbb{N}$ denotes the length of the in-sample and $T \in \mathbb{N}$ of the out-of sample window. In detail, for all $t \in \mathbb{N}$, such that $S \leq t \leq S + T - 1$, we generate h -step ahead VaR and ES forecasts for the random variables Y_{t+h} (i.e. for the sequence $(Y_{S+h}, \dots, Y_{S+T+h-1})$) based on the previous S data points. For convenience of the notation, we define the set $\mathfrak{T} := \{t \in \mathbb{N} : S \leq t \leq S + T - 1\}$ corresponding to the time points the forecasts are issued for the out-of-sample period.

We further denote the competing, \mathcal{F}_t -measurable, h -step forecasts for the VaR and ES by $\hat{q}_{j,t}$ and $\hat{e}_{j,t}$, for $j = 1, 2$. Following [Giacomini and Komunjer \(2005\)](#), we assume that these are generated through a function $f(\gamma_{t,S}, Z_t, Z_{t-1}, \dots)$, which is fixed over time. For this, $\gamma_{t,S}$ denotes the (estimated or fixed) model parameters at time t , or alternatively the semi- or non-parametric estimator used in the construction of the forecasts, (possibly) estimated by data from the in-sample period of length S . This construction allows for forecasting schemes with fixed (or no) parameters, forecasting schemes with model parameters $\gamma_{t,S}$ that are estimated only once, and rolling window forecasting schemes where the parameters $\gamma_{t,S}$ are re-estimated in each step ([Giacomini and Komunjer, 2005](#)). In our

testing approach, we focus on evaluation of the entire *forecasting method* as e.g. in [Giacomini and Komunjer \(2005\)](#) and [Giacomini and White \(2006\)](#), instead of on a *forecasting model*, as e.g. in [West \(1996, 2001\)](#). The stacked forecasts are denoted by $\hat{\mathbf{q}}_t = (\hat{q}_{1,t}, \hat{q}_{2,t})$ for the VaR, and by $\hat{\mathbf{e}}_t = (\hat{e}_{1,t}, \hat{e}_{2,t})$ for the ES.⁴ In our notation of the forecasts, we stress the dependence on t , the time-point they are issued, while suppressing the dependence on the forecast horizon h as it is treated as fixed.

Let r_t denote financial log-returns for day t . Then, our theoretical setup allows for the treatment of classical multi-step (h -step) ahead forecasts, but also for *h -step aggregate forecasts* in the sense of an aggregated return over h days, such as the 10-day aggregate VaR and ES forecasts explicitly stated in the regulatory framework of the [Basel Committee \(2019, 2020\)](#). For classical *h -step ahead forecasts*, we use $Y_{t+h} = r_{t+h}$, while for *h -step aggregate forecasts* we choose $Y_{t+h} = \sum_{s=1}^h r_{t+s}$.

In the following exposition, all vectors refer to column vectors. For splitting of sub-vectors, we often abuse notation and write $\theta = (\theta_1, \theta_2)$ instead of $\theta = (\theta_1^\top, \theta_2^\top)^\top$. The operator ∇ denotes the derivative with respect to θ . All limits below are taken “as $T \rightarrow \infty$ ” unless stated otherwise and \xrightarrow{P} and \xrightarrow{d} denote convergence in probability and distribution respectively. Let $:=$ denote an equality “by definition”. Furthermore, let \mathbb{R}_+ and \mathbb{R}_- denote the non-negative and non-positive real half-lines respectively and we define $\mathbb{R}_C = \{z \in \mathbb{R} : |z| \leq C\}$ to be a sufficiently large compact subset of the real numbers (for some $C \in \mathbb{R}_+$ large enough).

2.2 Joint Encompassing Tests for VaR and ES Forecasts

For the introduction of the joint encompassing tests for VaR and ES forecasts, we follow [Dimitriadis and Schnaitmann \(2020\)](#) and define the flexible link (or combination) functions

$$g^q : \mathfrak{Q} \times \mathfrak{E} \times \Theta \rightarrow \mathbb{R}, \quad (\hat{\mathbf{q}}_t, \hat{\mathbf{e}}_t, \theta) \mapsto g^q(\hat{\mathbf{q}}_t, \hat{\mathbf{e}}_t, \theta), \quad (2.3)$$

$$g^e : \mathfrak{Q} \times \mathfrak{E} \times \Theta \rightarrow \mathbb{R}, \quad (\hat{\mathbf{q}}_t, \hat{\mathbf{e}}_t, \theta) \mapsto g^e(\hat{\mathbf{q}}_t, \hat{\mathbf{e}}_t, \theta), \quad (2.4)$$

based on some (compact) parameter space $\Theta \subset \mathbb{R}^k$, where \mathfrak{Q} and \mathfrak{E} denote the random spaces of the VaR and ES forecasts. These link functions represent the parametric, functional forms of the forecast combinations we consider.⁵ E.g., in the classical case of testing

⁴A generalization of our framework to test encompassing for *multiple* competing forecasts ($K \geq 2$) in the sense of [Harvey and Newbold \(2000\)](#) is readily available by generalizing the notation as $\hat{\mathbf{q}}_t = (\hat{q}_{1,t}, \dots, \hat{q}_{K,t})$ and $\hat{\mathbf{e}}_t = (\hat{e}_{1,t}, \dots, \hat{e}_{K,t})$ and by further using suitable specifications for the link functions and the null hypotheses in the subsequent derivations.

⁵The link functions can alternatively be interpreted as (semi-) parametric models for the conditional quantile (VaR) and ES of F_t as in [Patton et al. \(2019\)](#).

forecast encompassing, these link functions are linear with (essentially) unrestricted parameter spaces. For convenience of notation, we henceforth use the short forms

$$g_t^q(\theta) := g^q(\hat{\mathbf{q}}_t, \hat{\mathbf{e}}_t, \theta), \quad \text{and} \quad g_t^e(\theta) := g^e(\hat{\mathbf{q}}_t, \hat{\mathbf{e}}_t, \theta). \quad (2.5)$$

We further assume that there exists a unique *test parameter value* $\theta_* \in \Theta$ such that $g^q(\hat{\mathbf{q}}_t, \hat{\mathbf{e}}_t, \theta_*) = \hat{q}_{1,t}$ and $g^e(\hat{\mathbf{q}}_t, \hat{\mathbf{e}}_t, \theta_*) = \hat{e}_{1,t}$ almost surely. This assumption ensures that the parametric link function allows for the trivial forecast combination of only choosing the first forecast.⁶ In the classical case of unrestricted linear link functions, θ_* often corresponds to $(1, 0)$ or $(0, 1, 0)$, depending on whether an intercept is included in the model. We refer to Section 2.3 for details and examples of these link functions.

Gneiting (2011) shows that the ES stand-alone is not elicitable, i.e. there do not exist suitable (strictly consistent) loss functions, which are a central ingredient for encompassing tests (Giacomini and Komunjer, 2005; Dimitriadis and Schnaitmann, 2020). Fissler and Ziegel (2016) overcome this deficiency and show that there exist joint loss functions for the VaR and ES and further characterize this class subject to mild regularity conditions by

$$\begin{aligned} \rho(Y, q, e) = & (\mathbb{1}_{\{Y \leq q\}} - \alpha) \mathbf{g}(q) - \mathbb{1}_{\{Y \leq q\}} \mathbf{g}(Y) \\ & + \phi'(e) \left(e - q + \frac{(q - Y) \mathbb{1}_{\{Y \leq q\}}}{\alpha} \right) - \phi(e) + a(Y), \end{aligned} \quad (2.6)$$

where the function \mathbf{g} is twice continuously differentiable and increasing, ϕ is three times continuously differentiable, strictly increasing and strictly convex, and a and \mathbf{g} are Y_{t+h} -integrable functions. The most prominent candidate of this class is the zero-homogeneous loss function (Nolde and Ziegel, 2017), sometimes called the FZ0 loss,

$$\rho^{\text{FZ0}}(Y, q, e) = -\frac{1}{e} \left(e - q + \frac{(q - Y) \mathbb{1}_{\{Y \leq q\}}}{\alpha} \right) + \log(-e), \quad (2.7)$$

which is obtained by choosing $\mathbf{g}(z) = 0$, $a(z) = 0$ and $\phi(z) = -\log(-z)$ in (2.6). We henceforth often use the short notations $\rho_t(\theta) := \rho(Y_{t+h}, g_t^q(\theta), g_t^e(\theta))$ and $\rho_t^{\text{FZ0}}(\theta) := \rho^{\text{FZ0}}(Y_{t+h}, g_t^q(\theta), g_t^e(\theta))$.

Using the general class of loss functions in (2.6), we define the *true* regression (or

⁶As the encompassing tests in this article are always formulated as forecast (pair) one encompasses forecast (pair) two, we only assume the existence of θ_* corresponding to the first (pair) of forecasts. Testing the inverted encompassing hypothesis that the second pair of forecasts encompasses the first forecast pair can be carried out by interchanging the forecast pairs. Alternatively, one could assume that a value $\tilde{\theta}_*$ exists such that $g^q(\hat{\mathbf{q}}_t, \hat{\mathbf{e}}_t, \tilde{\theta}_*) = \hat{q}_{2,t}$ and $g^e(\hat{\mathbf{q}}_t, \hat{\mathbf{e}}_t, \tilde{\theta}_*) = \hat{e}_{2,t}$ holds almost surely.

combination) parameter $\theta^0 \in \Theta$ by

$$\theta^0 := \arg \min_{\theta \in \Theta} \mathbb{E} [\rho(Y_{t+h}, g_t^q(\theta), g_t^e(\theta))], \quad (2.8)$$

which is independent of t as we assume stationarity of the process Z .⁷ The strict consistency result of the loss function from [Fissler and Ziegel \(2016\)](#) together with further weak regularity conditions on the link functions implies that

$$Q(Y_{t+h} | \mathcal{F}_t) = g_t^q(\theta^0) \quad \text{and} \quad \text{ES}(Y_{t+h} | \mathcal{F}_t) = g_t^e(\theta^0) \quad (2.9)$$

almost surely, which justifies the notion of the *true regression parameter*.

We now define joint forecast encompassing for the VaR and ES following [Giacomini and Komunjer \(2005\)](#) and [Dimitriadis and Schnaitmann \(2020\)](#).

Definition 1 (Joint VaR and ES Forecast Encompassing). We say that the pair $(\hat{q}_{1,t}, \hat{e}_{1,t})$ jointly encompasses $(\hat{q}_{2,t}, \hat{e}_{2,t})$ at time t with respect to the link functions g^q and g^e if and only if

$$\mathbb{E} [\rho(Y_{t+h}, \hat{q}_{1,t}, \hat{e}_{1,t})] = \mathbb{E} [\rho(Y_{t+h}, g^q(\hat{\mathbf{q}}_t, \theta^0), g^e(\hat{\mathbf{e}}_t, \theta^0))], \quad (2.10)$$

where the loss function ρ is given in (2.6).

This holds if and only if $\theta^0 = \theta_*$ as we impose uniqueness of the parameter θ_* . The intuition behind the specification in (2.10) is that the forecasts $(\hat{q}_{1,t}, \hat{e}_{1,t})$ generate the same expected loss as an optimal forecast combination $(g^q(\hat{\mathbf{q}}_t, \theta^0), g^e(\hat{\mathbf{e}}_t, \theta^0))$ based on the *optimal* combination parameter defined in (2.8). Hence, using the first pair of forecasts $(\hat{q}_{1,t}, \hat{e}_{1,t})$ is the optimal, but trivial forecast combination. From a different point of view, this implies that the second pair of forecasts $(\hat{q}_{2,t}, \hat{e}_{2,t})$ does not add any useful information which is not already contained in $(\hat{q}_{1,t}, \hat{e}_{1,t})$.

If the interest is mainly placed on the performance of the competing ES forecasts, one can consider the *auxiliary* ES encompassing test in the spirit of [Dimitriadis and Schnaitmann \(2020\)](#).⁸

Definition 2 (Auxiliary ES Forecast Encompassing). We say that the forecast $\hat{e}_{1,t}$ auxiliarily encompasses its rival $\hat{e}_{2,t}$ at time t with respect to the link functions g^q and g^e

⁷See e.g. [Patton et al. \(2019\)](#), [Dimitriadis and Bayer \(2019\)](#), [Bayer and Dimitriadis \(2020\)](#), [Dimitriadis and Schnaitmann \(2020\)](#) and [Barendse \(2020\)](#) for details on joint (semi-) parametric models for the VaR and ES.

⁸Application of the *strict* encompassing test of [Dimitriadis and Schnaitmann \(2020\)](#) in the setting of the present article further requires combining the asymptotic theory under misspecification of [Dimitriadis and Schnaitmann \(2020\)](#) with the theory of estimation and testing at the boundary of the present article.

if and only if

$$\mathbb{E} [\rho(Y_{t+h}, g^q(\hat{\mathbf{q}}_t, \hat{\mathbf{e}}_t, \theta^0), \hat{e}_{1,t})] = \mathbb{E} [\rho(Y_{t+h}, g^q(\hat{\mathbf{q}}_t, \hat{\mathbf{e}}_t, \theta^0), g^e(\hat{\mathbf{q}}_t, \hat{\mathbf{e}}_t, \theta^0))], \quad (2.11)$$

where the loss function ρ is given in (2.6).

Finding testable conditions for the auxiliary test, corresponding to the condition $\theta^0 = \theta_*$ for the joint test, has to be done on a case-by-case basis for the link functions under consideration, see Section 2.3 for further details.

Given a sample of competing forecasts and corresponding realizations, we can test whether the sequence of joint VaR and ES forecasts $(\hat{q}_{1,t}, \hat{e}_{1,t})$ encompasses the sequence $(\hat{q}_{2,t}, \hat{e}_{2,t})$ for all $t \in \mathfrak{T}$ (in the out-of-sample period) by estimating the parameters of the semiparametric models

$$Y_{t+h} = g_t^q(\theta) + u_{t+h}^q, \quad \text{and} \quad Y_{t+h} = g_t^e(\theta) + u_{t+h}^e, \quad (2.12)$$

where $Q_\alpha(u_{t+h}^q | \mathcal{F}_t) = 0$ and $\text{ES}_\alpha(u_{t+h}^e | \mathcal{F}_t) = 0$ almost surely for all $t \in \mathfrak{T}$ by using the M-estimator introduced in Patton et al. (2019) and Dimitriadis and Bayer (2019), and by testing whether $\theta_* = \theta^0$ using a Wald test.

Differently from Dimitriadis and Schnaitmann (2020) and the remaining literature on testing forecast encompassing, we allow the true, optimal parameter θ^0 to be on the *boundary* of Θ under the null hypothesis. This facilitates the consideration of several important link function specifications. E.g., this enables to test encompassing for link specifications which *theoretically prevent crossings* of the combined VaR and ES forecasts in the sense that $g_t^e(\theta) \leq g_t^q(\theta)$ almost surely for all $t \in \mathfrak{T}$ (Taylor, 2020). Furthermore, we can test forecast encompassing based on *convex* forecast combinations, which stabilizes the parameter estimation. While the subsequent section focuses mainly on these two examples, our approach is by no means limited to these link functions.

2.3 The Link Function Specifications

In this section, we introduce three link function specifications which are of interest for this article, where other link functions can be treated along the lines of this section by employing an equivalent split of the parameter vector and by formulating the null hypotheses accordingly. The treatment of asymptotic theory on the boundary in the sense of Andrews (2001), detailed in Section 2.4 of the present article, requires splitting the parameter vector θ into the following structurally different subvectors,

$$\theta = (\beta_1, \beta_2, \delta, \psi), \quad (2.13)$$

where $\beta_1 \in \mathcal{B}_1 \subseteq \mathbb{R}^{p_1}$, $\beta_2 \in \mathcal{B}_2 \subseteq \mathbb{R}^{p_2}$, $\delta \in \Delta \subseteq \mathbb{R}^q$ and $\psi \in \Psi \subseteq \mathbb{R}^s$, where $p_1 + p_2 + q + s = k$, $p := p_1 + p_2$ and $\Theta = \mathcal{B}_1 \times \mathcal{B}_2 \times \Delta \times \Psi$. The intuition behind this decomposition is the following: (1) the null hypothesis we test for is based on β_1 only, and β_1 may or may not be on the boundary of the parameter space; (2) β_2 may or may not be on the boundary, but it is not tested for; (3) δ is not on the boundary, and it is not tested for; (4) ψ is not tested for, it may or may not be on the boundary, and the off-diagonal elements of the matrix \mathcal{T} , defined later in (2.22), corresponding to interactions of ψ and $(\beta_1, \beta_2, \delta)$ are zero.

Most importantly, the null hypothesis is based on β_1 only, while the remaining parameters can be thought of as nuisance parameters, required for the estimation of the model. The distinction between ψ and the remaining parameter subvectors (in particular β_2) is that the imposed nullity of certain off-diagonal elements of \mathcal{T} implies that the asymptotic distribution of β_1 is not affected by whether ψ is on the boundary or not.

Using the subvector decomposition in (2.13), we can formally introduce the link functions and the corresponding null hypotheses of interest for the *joint* and *auxiliary* encompassing tests. The subsequent orderings of the parameters θ follows the ordering in the decomposition in (2.13). All following encompassing null hypotheses are formulated for the test that the forecast pair $(\hat{q}_{1,t}, \hat{e}_{1,t})$ encompasses $(\hat{q}_{2,t}, \hat{e}_{2,t})$, whereas the reverse tests can be defined by simply interchanging the forecast pairs.

(1) **(Unrestricted) Linear:** The unrestricted linear link functions are given by

$$g_t^q(\theta) = \theta_6 + \theta_3 \hat{q}_{1,t} + \theta_4 \hat{q}_{2,t}, \quad \text{and} \quad (2.14)$$

$$g_t^e(\theta) = \theta_5 + \theta_1 \hat{e}_{1,t} + \theta_2 \hat{e}_{2,t}, \quad (2.15)$$

where the parameter space $\Theta := \mathbb{R}_C^6$ is essentially unrestricted, as the constant C can be chosen sufficiently large. We henceforth denote these link functions as *linear*. We then test (a) $\mathbb{H}_0^{\text{Joint}} : (\theta_1, \theta_2, \theta_3, \theta_4) = (1, 0, 1, 0)$, and (b) $\mathbb{H}_0^{\text{Aux}} : (\theta_1, \theta_2) = (1, 0)$.⁹ This corresponds to the standard case of forecast encompassing tests (Fair and Shiller, 1989; Clements and Harvey, 2009), which is already considered by Dimitriadis and Schnaitmann (2020) for the case of the VaR and ES. As none of the parameters are on the boundary under the null, standard asymptotic theory is sufficient here and we use this specification as the benchmark in this paper.

⁹In terms of the subvectors decomposition in (2.13), we can assign $\beta_1 := (\theta_1, \theta_2, \theta_3, \theta_4)$ and $\delta := (\theta_5, \theta_6)$ for the joint test and $\beta_1 := (\theta_1, \theta_2)$ and $\delta := (\theta_3, \theta_4, \theta_5, \theta_6)$ for the auxiliary test. As the parameter subvector β_1 is in the interior of the parameter space under the null for both tests, classical asymptotic theory is sufficient for this unrestricted linear link function specification.

(2) **Convex Combinations:** We consider the link functions

$$g_t^q(\theta) = \theta_4 + \theta_2 \hat{q}_{1,t} + (1 - \theta_2) \hat{q}_{2,t}, \quad \text{and} \quad (2.16)$$

$$g_t^e(\theta) = \theta_3 + \theta_1 \hat{e}_{1,t} + (1 - \theta_1) \hat{e}_{2,t}, \quad (2.17)$$

where $\Theta := [0, 1]^2 \times \mathbb{R}_C^2$. We then test the following null hypothesis:

(a) $\mathbb{H}_0^{\text{Joint}}$: $(\theta_1, \theta_2) = (1, 1)$, and we assign $\beta_1 := (\theta_1, \theta_2) \in \mathcal{B}_1 := [0, 1]^2$, and $\delta := (\theta_3, \theta_4) \in \Delta := \mathbb{R}_C^2$.

(b) $\mathbb{H}_0^{\text{Aux}}$: $\theta_1 = 1$, and we assign $\beta_1 := \theta_1 \in \mathcal{B}_1 := [0, 1]$, $\beta_2 := \theta_2 \in \mathcal{B}_2 := [0, 1]$ and $\delta := (\theta_3, \theta_4) \in \Delta := \mathbb{R}_C^2$.

In comparison with the linear link functions, the convex forecast combinations require estimation of less parameters and therefore stabilizes the parameter estimation, especially for highly correlated forecasts.¹⁰ For both hypotheses formulated above, θ_1 and θ_2 are on the boundary under the null, while θ_3 and θ_4 are not. The latter parameters are assigned to δ instead of ψ as the matrix \mathcal{T} , given in (2.22), does not have null entries at the respective points. As the tested parameters are on the boundary of the parameter space under the null hypotheses of both tests, their corresponding Wald test statistics are subject to a non-standard asymptotic distribution (Andrews, 1999, 2001).

(3) **No VaR and ES Crossing:** We consider the link functions

$$g_t^q(\theta) = \theta_3 + \theta_1 \hat{e}_{1,t} + (1 - \theta_1) \hat{e}_{2,t} + \theta_2 (\hat{q}_{1,t} - \hat{e}_{1,t}) + (1 - \theta_2) (\hat{q}_{2,t} - \hat{e}_{2,t}), \quad \text{and} \quad (2.18)$$

$$g_t^e(\theta) = \theta_3 + \theta_1 \hat{e}_{1,t} + (1 - \theta_1) \hat{e}_{2,t}, \quad (2.19)$$

where $\Theta := [0, 1]^2 \times \mathbb{R}_C^2$. These link functions imply that $g_t^q(\theta) \geq g_t^e(\theta)$ holds almost surely for all $t \in \mathfrak{T}$, which can be interpreted as a necessary condition for sensible (combinations of) VaR and ES forecasts, which is closely related to the issue of *quantile crossings* in quantile regression (Koenker, 2005). We then test

(a) $\mathbb{H}_0^{\text{Joint}}$: $(\theta_1, \theta_2) = (1, 1)$, and we assign $\beta_1 := (\theta_1, \theta_2) \in \mathcal{B}_1 := [0, 1]^2$, and $\delta := \theta_3 \in \Delta := \mathbb{R}_C$.

(b) $\mathbb{H}_0^{\text{Aux}}$: $\theta_1 = 1$, and we assign $\beta_1 := \theta_1 \in \mathcal{B}_1 := [0, 1]$, $\beta_2 := \theta_2 \in \mathcal{B}_2 := [0, 1]$ and $\delta := \theta_3 \in \Delta := \mathbb{R}_C$.

¹⁰Notice that for the estimation of joint VaR and ES models, especially for extreme probabilities such as $\alpha = 2.5\%$, adding additional parameters is costly in terms of both, computation times and estimation noise, see e.g. the simulations of Dimitriadis and Bayer (2019) for details.

As in the convex setup, the tested parameters are on the boundary under the null and non-standard asymptotic theory is required.

While we focus on these examples of link functions in this article, the asymptotic theory presented in the subsequent section is valid for a many other interesting link functions, such as link functions without intercepts, nonlinear functions, and further specifications which prevent a crossing of the VaR and ES forecasts.

2.4 Asymptotic Theory on the Boundary of the Parameter Space

In this section, we derive the asymptotic theory for the M-estimator¹¹ $\hat{\theta}_T$, given by

$$\hat{\theta}_T = \arg \min_{\theta \in \Theta} l_T(\theta), \quad \text{where} \quad l_T(\theta) = \sum_{t \in \mathfrak{I}} \rho_t(Y_{t+h}, g_t^q(\theta), g_t^e(\theta)). \quad (2.20)$$

Classical asymptotic theory for the M-estimator $\hat{\theta}_T$, as given in [Patton et al. \(2019\)](#), states that given certain regularity conditions,

$$\sqrt{T}(\hat{\theta}_T - \theta^0) \xrightarrow{d} \mathcal{N}(0, \mathcal{T}^{-1} \mathcal{I} \mathcal{T}^{-1}), \quad (2.21)$$

where

$$\begin{aligned} \mathcal{T} = -\mathbb{E} \left[\nabla g_t^q(\theta^0) \nabla g_t^q(\theta^0)^\top \left(\mathbf{g}(g_t^q(\theta^0)) + \frac{\phi'(g_t^e(\theta^0))}{\alpha} \right) h_t(g_t^q(\theta^0)) \right. \\ \left. + \nabla g_t^e(\theta^0) \nabla g_t^e(\theta^0)^\top \phi''(g_t^e(\theta^0)) \right], \quad \text{and} \end{aligned} \quad (2.22)$$

$$\mathcal{I} = \text{Var} \left(T^{-1/2} \sum_{t \in \mathfrak{I}} \psi_t(\theta^0) \right), \quad (2.23)$$

with

$$\begin{aligned} \psi_t(\theta) = \nabla g_t^q(\theta) \left(\mathbf{g}(g_t^q(\theta)) + \frac{\phi'(g_t^e(\theta))}{\alpha} \right) (\mathbb{1}_{\{Y_{t+h} \leq g_t^q(\theta)\}} - \alpha) \\ + \nabla g_t^e(\theta) \phi''(g_t^e(\theta)) \left(g_t^e(\theta) - g_t^q(\theta) + \frac{1}{\alpha} (g_t^q(\theta) - Y_{t+h}) \mathbb{1}_{\{Y_{t+h} \leq g_t^q(\theta)\}} \right). \end{aligned} \quad (2.24)$$

The function $\psi_t(\theta)$ corresponds to the gradient of the loss function $\rho_t(\theta)$ almost surely, i.e. on the set $\{\theta \in \Theta : Y_{t+h} \neq g_t^q(\theta)\}$, which has probability one as the distribution F_t is assumed to be absolutely continuous.

¹¹In order to ensure global convergence of the M-estimator by avoiding local minima, we utilize the implementation of the R package `esreg` ([Bayer and Dimitriadis, 2019](#)) based on the Iterated Local Search (ILS) meta-heuristic of [Lourenço et al. \(2003\)](#). See Section 3 of [Dimitriadis and Bayer \(2019\)](#) for further details.

The asymptotic normality result in (2.21) crucially depends on the regularity condition that the true parameter θ^0 is in the interior of the parameter space, $\text{int}(\Theta)$. This condition is violated under the null hypothesis for many interesting specifications of the link functions for the considered encompassing tests, as further outlined in Section 2.3. Andrews (1999) derives the non-standard asymptotic distribution of the parameter estimates in a general setup, which allows for parameters to be on the boundary and Andrews (2001) extends this result to the asymptotic distribution of the resulting Wald test statistics.

Intuitively, the condition $\theta^0 \in \text{int}(\Theta)$ implies that parameters to all sides (in a neighborhood) of θ^0 are contained in Θ such that the estimator $\hat{\theta}_T$ is allowed to *vary* to all sides of θ^0 . The asymptotic normality result in (2.21) formalizes this intuition by quantifying this variation as a limiting normal distribution. In contrast, if θ^0 is on the boundary of Θ , the estimator $\hat{\theta}_T$ cannot attain values to all sides of θ^0 , as values in some directions are excluded through the boundary. Consequently, in these cases the asymptotic distribution is more complicated and non-standard, which we formalize through deriving asymptotic theory on the boundary in the following. For this, we make the following assumptions.

Assumption 1.

(A) The parameter space is given as the product space $\Theta = \mathcal{B}_1 \times \mathcal{B}_2 \times \Delta \times \Psi$, where each of these four spaces is compact and restricted by individual inequality constraints:

- $\mathcal{B}_1 = \{\beta_1 \in \mathbb{R}^{p_1} : \Gamma_{\beta_1}\beta_1 \leq r_{\beta_1}\}$, where Γ_{β_1} is a $l_{\beta_1} \times p_1$ matrix and r_{β_1} a l_{β_1} -dimensional vector,
- $\mathcal{B}_2 = \{\beta_2 \in \mathbb{R}^{p_2} : \Gamma_{\beta_2}\beta_2 \leq r_{\beta_2}\}$, where Γ_{β_2} is a $l_{\beta_2} \times p_2$ matrix and r_{β_2} a l_{β_2} -dimensional vector,
- $\Delta = \{\delta \in \mathbb{R}^q : \Gamma_{\delta}\delta \leq r_{\delta}\}$, where Γ_{δ} is a $l_{\delta} \times q$ matrix and r_{δ} a l_{δ} -dimensional vector,
- $\Psi = \{\psi \in \mathbb{R}^s : \Gamma_{\psi}\psi \leq r_{\psi}\}$, where Γ_{ψ} is a $l_{\psi} \times s$ matrix and r_{ψ} a l_{ψ} -dimensional vector.

(B) The process Z_t is stationary and β -mixing of size $-r/(r-1)$ for some $r > 1$.

(C) It holds that $\mathbb{E}[\sup_{\theta \in \Theta} |\rho_t(\theta)|^{2r}] < \infty$ and $\mathbb{E}[\sup_{\theta \in \Theta} \|\psi_t(\theta)\|^{2r}] < \infty$ for all $\theta \in \Theta$ and some $\delta > 0$, where $r > 1$ is given in condition (B).¹²

¹²We state these conditions as high-level moment conditions depending on $\rho_t(\theta)$ and $\psi_t(\theta)$. The derivations for primitive moment conditions for the semiparametric models for the VaR and ES for specific choices of the functions $\mathfrak{g}(\cdot)$ and $\phi(\cdot)$ are straight-forward, but the resulting conditions are often rather convoluted, see e.g. Appendix A of Dimitriadis and Bayer (2019) and Assumption 2 (C) and (D) of Patton et al. (2019).

- (D) The distribution of Y_{t+h} given \mathcal{F}_t , denoted by F_t , is absolutely continuous with continuous and strictly positive density h_t , which is bounded from above almost surely on the whole support of F_t and Lipschitz continuous.
- (E) The link functions $g_t^q(\theta)$ and $g_t^e(\theta)$ are \mathcal{F}_t -measurable, twice continuously differentiable in θ on $\text{int}(\Theta)$ almost surely, and directionally differentiable on the boundary of Θ . Moreover, if for some $\theta_1, \theta_2 \in \Theta$, $\mathbb{P}(g_t^q(\theta_1) = g_t^q(\theta_2) \cap g_t^e(\theta_1) = g_t^e(\theta_2)) = 1$, then $\theta_1 = \theta_2$.
- (F) The matrices \mathcal{I} and \mathcal{T} have full rank.
- (G) The matrix-elements of \mathcal{T} governing the dependence of $(\beta_1, \beta_2, \delta)$ and of ψ are zero.

Apart from the conditions (A) and (G), these assumptions are similar to the ones of [Patton et al. \(2019\)](#) and [Dimitriadis and Schnaitmann \(2020\)](#). However, as we base our proofs on stochastic equicontinuity and empirical process theory ([Andrews, 1994](#)), instead of on the approach of [Weiss \(1991\)](#), some of the conditions differ slightly. One main difference is that we assume the slightly stronger dependence condition of β -mixing (instead of α -mixing) in order to show stochastic equicontinuity of the empirical process based on the theory of [Doukhan et al. \(1995\)](#). Notice that the parameter space in condition (A) can conveniently be expressed through l inequality constraints using an $l \times k$ matrix Γ_θ and an l -dimensional vector r_θ as¹³

$$\Theta = \{\theta \in \mathbb{R}^k : \Gamma_\theta \theta \leq r_\theta\}. \quad (2.25)$$

This general formulation allows for flexible product spaces of closed real intervals.

Theorem 1. Suppose Assumption 1 holds. Then

$$\sqrt{T}(\hat{\theta}_T - \theta^0) \xrightarrow{d} \hat{\lambda}, \quad \text{where} \quad \hat{\lambda} = \arg \inf_{\lambda \in \Lambda} (\lambda - Z)^\top \mathcal{T}(\lambda - Z), \quad (2.26)$$

with $Z = \mathcal{T}^{-1}G$, $G \sim \mathcal{N}(0, \mathcal{I})$ and $\Lambda = \{\lambda \in \mathbb{R}^k : \Gamma_\theta^{(b)} \lambda \leq 0\}$, where $\Gamma_\theta^{(b)}$ denotes the submatrix of Γ_θ from (2.25), which consists of the rows of Γ_θ for which all inequalities $\Gamma_\theta^{(b)} \theta^0 \leq r_\theta$ hold as an equality.

The proof of Theorem 1 verifies the necessary assumptions in [Andrews \(1999\)](#) and [Andrews \(2001\)](#).¹⁴ If $\theta^0 \in \text{int}(\Theta)$, none of the inequalities in (2.25) is binding and $\Lambda = \mathbb{R}^k$.

¹³In fact, $r_\theta = (r_{\beta_1}, r_{\beta_2}, r_\delta, r_\psi)$ and by expressing Γ_θ as a 4×4 block matrix, the individual blocks Γ_{β_1} , Γ_{β_2} , Γ_δ and Γ_ψ appear on its *diagonal* with rectangular zero-blocks everywhere else.

¹⁴Notice that the notation in [Andrews \(2001\)](#) includes the nuisance parameter $\pi \in \Pi$ which we do not require. Thus, following the comment on p.692 of [Andrews \(2001\)](#), we simply employ a parameter space $\Pi = \{\pi_0\}$ consisting of a single point π_0 , e.g. $\pi_0 = 0$, and suppress the dependency on π in the notation.

This implies that $\hat{\lambda} = Z$ almost surely in (2.26), which results in the classical asymptotic normality result given in (2.21). In contrast, if θ^0 is on the boundary of Θ , the arg inf in (2.26) results in a non-standard asymptotic distribution of the stabilizing transformation $\sqrt{T}(\hat{\theta}_T - \theta^0)$.

Subvector Inference

In the notation of the subvector decomposition of θ in (2.13), we only test parametric restrictions for the subvector β_1 , which might be substantially smaller than θ . Thus, the formulation of the arg inf in (2.26) might be unnecessarily complex in these situations. To address this issue, we derive inference for the subvector $\beta = (\beta_1, \beta_2)$ of θ by following the general approach of Andrews (1999, 2001). In some instances, this considerably simplifies the solution of the arg inf in (2.26).

For this, we define the subvector $\gamma := (\beta, \delta) = (\beta_1, \beta_2, \delta)$, which contains all parameters in θ but ψ , with the intuition that ψ does not have any influence on the asymptotic distribution of γ through the nullity restrictions on \mathcal{T} imposed in condition (G) in Assumption 1. We define the following quantities for the subvectors β and γ ,

$$Z_\gamma := \mathcal{T}_\gamma^{-1}G_\gamma, \quad Z_\beta := HZ_\gamma, \quad \text{with} \quad H := [I_p, \mathbf{0}_{p \times q}], \quad (2.27)$$

where \mathcal{T}_γ denotes the upper-left $(p+q) \times (p+q)$ submatrix of \mathcal{T} and G_γ the upper $(p+q)$ -dimensional subvector of G . The following theorem states the asymptotic distribution of the subvector β .

Theorem 2. Given Assumption 1, it holds that

$$\sqrt{T}(\hat{\beta}_T - \beta^0) \xrightarrow{d} \hat{\lambda}_\beta, \quad (2.28)$$

where

$$\hat{\lambda}_\beta = \arg \inf_{\lambda_\beta \in \Lambda_\beta} (\lambda_\beta - Z_\beta)^\top (H\mathcal{T}_\gamma^{-1}H^\top)^{-1} (\lambda_\beta - Z_\beta), \quad (2.29)$$

and $\Lambda_\beta = \{\lambda_\beta \in \mathbb{R}^p : \Gamma_\beta^{(b)} \lambda_\beta \leq 0\}$. The matrix $\Gamma_\beta^{(b)}$ denotes the sub-matrix of Γ_β , which consists of the rows of Γ_β for which the inequality $\Gamma_\beta \beta^0 \leq r_\beta$ holds as an equality.

Theorem 2 shows that the asymptotic distribution of β is entirely unaffected by the parameter ψ . In contrast, the subvector δ (which is contained in γ) influences the asymptotic distribution of β through the weighting matrix in the quadratic programming problem in (2.29), even though δ itself is not on the boundary of the parameter space.

While closed-form representations for the distribution of $\hat{\lambda}_\beta$ (and of $\hat{\lambda}$) are only available in special cases (Andrews, 1999), we can conveniently simulate from its distribution in a straight-forward fashion by solving a quadratic programming problem. For this, notice that the minimization problem in (2.29) is equivalent to solving

$$\min_{\lambda_\beta \in \mathbb{R}^p} \frac{1}{2} \lambda_\beta^\top (H\mathcal{T}_\gamma^{-1}H^\top)^{-1} \lambda_\beta - Z_\beta^\top (H\mathcal{T}_\gamma^{-1}H^\top)^{-1} \lambda_\beta \quad \text{subject to} \quad \Gamma_\beta^{(b)} \lambda_\beta \leq 0, \quad (2.30)$$

where $\Gamma_\beta^{(b)}$ is given as in Theorem 2 and specifies the binding inequality restrictions of Λ_β . Consequently, we can draw samples from the Gaussian random variable G_γ , and for each sampled value, we solve the quadratic programming problem given in (2.30). The respective solutions then form a sample of the random variable $\hat{\lambda}_\beta$, whose distribution is asymptotically equivalent to the one of $\sqrt{T}(\hat{\beta}_T - \beta^0)$.

The Wald Test Statistic

We now consider a Wald test for the null hypothesis $\mathbb{H}_0 : \beta_1 = \beta_{1*}$ for some $\beta_{1*} \in \mathcal{B}_1$, which may or may not be on the boundary of \mathcal{B}_1 . We define the Wald test statistic for the null hypothesis $\mathbb{H}_0 : \beta_1 = \beta_{1*}$ as

$$W_T = T(\hat{\beta}_1 - \beta_{1*})^\top \hat{V}_T^{-1} (\hat{\beta}_1 - \beta_{1*}), \quad (2.31)$$

with weighting matrix \hat{V}_T^{-1} , given by

$$\hat{V}_T := H_1 \hat{\mathcal{T}}_{T\gamma}^{-1} \hat{\mathcal{I}}_{T\gamma} \hat{\mathcal{T}}_{T\gamma}^{-1} H_1^\top, \quad (2.32)$$

where $H_1 := [I_p, \mathbf{0}_{p \times q}]$, and where $\hat{\mathcal{T}}_{T\gamma}$ and $\hat{\mathcal{I}}_{T\gamma}$ are the upper left $(p+q) \times (p+q)$ submatrices of $\hat{\mathcal{T}}_T$ and $\hat{\mathcal{I}}_T$, respectively, which are consistent estimators for the matrices \mathcal{T} and \mathcal{I} . For the matrix \mathcal{T} , we use the estimator

$$\begin{aligned} \hat{\mathcal{T}}_T = -\frac{1}{T} \sum_{t \in \mathfrak{S}} \left(\nabla g_t^q(\hat{\theta}_T) \nabla g_t^q(\hat{\theta}_T)^\top \left(\mathbf{g}(g_t^q(\hat{\theta}_T)) + \frac{\phi'(g_t^e(\hat{\theta}_T))}{\alpha} \right) \frac{1}{2c_T} \mathbf{1}_{\{|Y_{t+h} - g_t^q(\hat{\theta}_T)| \leq c_T\}} \right. \\ \left. + \nabla g_t^e(\hat{\theta}_T) \nabla g_t^e(\hat{\theta}_T)^\top \phi''(g_t^e(\hat{\theta}_T)) \right), \end{aligned} \quad (2.33)$$

where the bandwidth c_T satisfies $c_T = o(1)$ and $c_T^{-1} = o(T^{1/2})$. In the specification of $\hat{\mathcal{T}}_T$, the term $\mathbf{1}_{\{|Y_{t+h} - g_t^q(\hat{\theta}_T)| \leq c_T\}} / (2c_T)$ is a nonparametric estimator of the conditional density $h_t(g_t^q(\theta^0))$, which is also employed in Engle and Manganelli (2004) and Patton et al. (2019).

As we allow for multi-step ahead (aggregate) forecasts in this treatment, we employ a HAC estimator (Newey and West, 1987; Andrews, 1991) for the matrix \mathcal{I} ,

$$\hat{\mathcal{I}}_T = \hat{\Omega}_{T,0} + \sum_{j=1}^{m_T} z(j, m_T) (\hat{\Omega}_{T,j} + \hat{\Omega}_{T,j}^\top), \quad \text{where } \hat{\Omega}_{T,j} = \frac{1}{T} \sum_{t \in \mathfrak{I}_j} \psi_t(\hat{\theta}_T) \psi_{t-j}^\top(\hat{\theta}_T), \quad (2.34)$$

based on some weight functions $z(j, m) \rightarrow 1$ and the bound (or bandwidth) $m_T = o(T^{1/4})$. Furthermore, $\psi_t(\theta)$ is given in (2.24) and we define $\mathfrak{I}_j := \{t \in \mathbb{N} : S + j \leq t \leq S + T - 1\}$ for all $j \geq 0$. As the functions $\psi_t(\theta)$ are not continuous in θ , we generalize the consistency proofs of the HAC estimator in Newey and West (1987) to nonsmooth objective functions in Lemma 3 in the supplementary material. For the asymptotic distribution of the Wald test statistic, we impose the following assumptions.

Assumption 2.

(H) $m_T \rightarrow \infty$ such that $m_T = o(T^{1/4})$ and $z(j, m) \rightarrow 1$ as $m \rightarrow \infty$.

(I) $c_T = o(1)$ and $c_T^{-1} = o(T^{1/2})$.

(J) The functions $g_t^q(\theta)$ and $g_t^e(\theta)$ are three times continuously differentiable (in θ) and the following moments are finite, $\mathbb{E} \left[\sup_{\tilde{\theta} \in U(\theta, \delta)} \left\| \nabla_{\theta} \tilde{A}_t(\theta) \right\|^{2r} \right]$, $\mathbb{E} \left[\sup_{\tilde{\theta} \in U(\theta, \delta)} \left\| \nabla_{\theta} \tilde{B}_t(\theta) \right\|^{2r} \right]$, $\mathbb{E} \left[\sup_{\tilde{\theta} \in U(\theta, \delta)} \left| \tilde{A}_t(\tilde{\theta}) \right|^{2r} \times \sup_{\tilde{\theta} \in U(\theta, \delta)} \left\| \nabla_{\theta} g_t^q(\tilde{\theta}) h_t(g_t^q(\tilde{\theta})) \right\|^{2r} \right]$, and $\mathbb{E} \left[\sup_{\theta \in \Theta} \|\psi_t(\theta)\|^{2(r+\delta)} \right]$, for some $\delta > 0$, where $\tilde{A}_t(\theta)$ and $\tilde{B}_t(\theta)$ are given in (S.5.60) and (S.5.61) in the supplementary material.

Conditions (H) and (I) are standard in the literature on HAC estimators and estimating the conditional density, see e.g., Newey and West (1987), Engle and Manganelli (2004) and Patton et al. (2019). The strengthened moment conditions (J) are required to establish stochastic equicontinuity of the discontinuous function $\frac{1}{T} \sum_{t \in \mathfrak{I}_j} \psi_t(\theta) \psi_{t-j}^\top(\theta)$ for consistency of the HAC estimator.

Theorem 3. Suppose Assumption 1 and Assumption 2 hold. Then

$$W_T \xrightarrow{d} W := \hat{\lambda}_{\beta_1}^\top V^{-1} \hat{\lambda}_{\beta_1}, \quad (2.35)$$

where V denotes the probability limit of \hat{V}_T and $\hat{\lambda}_{\beta_1}$ is the upper p_1 -dimensional subvector of $\hat{\lambda}_{\beta}$, given in Theorem 2.

Using the simulation procedure for the distribution of $\hat{\lambda}_{\beta}$ described after Theorem 2, we can easily simulate draws from $\hat{\lambda}_{\beta_1}$ and consequently from the distribution of W by

using the formula in (2.35). Hence, we obtain simulated, asymptotic critical values for the Wald test statistic.

We further use a variant of the HAC estimator (Newey and West, 1987; Andrews, 1991), which is specifically designed for the semiparametric VaR and ES models. For most classical HAC estimators, estimation of the contemporaneous variance $\mathbb{E}[\psi_t(\theta^0)\psi_t^\top(\theta^0)]$ is straight-forward by employing a sample counterpart. The major challenge in consistently estimating the matrix \mathcal{I} in (2.23) is then the inclusion of the (sample) autocovariances $\mathbb{E}[\psi_t(\theta^0)\psi_{t-j}^\top(\theta^0)]$ such that the resulting estimator is positive definite.

However, for the VaR and ES, and especially for extreme quantile levels, estimation of the contemporaneous variance $\mathbb{E}[\psi_t(\theta^0)\psi_t^\top(\theta^0)]$ is cumbersome in itself as it depends on the *conditional truncated variance* $\text{Var}_t(Y_{t+h}|Y_{t+h} \leq g_t^q(\theta^0))$, see e.g. Dimitriadis and Bayer (2019). For this, we employ the *scl-sp* estimator of Dimitriadis and Bayer (2019), which is based on the regularizing assumption that the quantile residuals $u_{t+h}^q = Y_{t+h} - g_t^q(\theta^0)$ follow a location-scale model, conditional on the employed covariates. Imposing a location-scale model might cause some misspecification in the estimation, but it allows to use all observations to estimate a conditional variance, and then obtain the conditional truncated variance through a transformation formula for location-scale models. We obtain this estimator by replacing the outer product estimator of the contemporaneous variance by the *scl-sp* estimator,

$$\tilde{\mathcal{I}}_T = \tilde{\Omega}_{T,0} + \sum_{j=1}^{m_T} z(j, m_T)(\hat{\Omega}_{T,j} + \hat{\Omega}_{T,j}^\top), \quad (2.36)$$

where $\tilde{\Omega}_{T,0}$ denotes the *scl-sp* estimator of Dimitriadis and Bayer (2019).

Even though the parametric link functions in (2.5) depend explicitly on the forecasts \hat{q}_t and \hat{e}_t , it is important to note that the asymptotic theory of this section also holds for general semiparametric models for the VaR and ES in the sense of Patton et al. (2019). Consequently, the asymptotic theory and the proposed Wald test can further be employed for testing (the nullity) of coefficients in the dynamic models of Taylor (2019) and Patton et al. (2019), which are on the boundary of the parameter space under the null hypothesis. Furthermore, the *strict* ES encompassing test of Dimitriadis and Schnaitmann (2020) allows for testing encompassing of ES forecasts without their accompanying VaR forecasts, which potentially introduces model misspecification in the parametric models. The asymptotic theory for the M-estimator presented here can easily be adapted to the misspecified case by replacing the matrices \mathcal{T} and \mathcal{I} with their misspecification-robust counterparts of Dimitriadis and Schnaitmann (2020), and by replacing the respective steps in the proof of Theorem 1.

3 Simulations

In this section, we evaluate the empirical properties of the encompassing tests based on the three different link functions specified in Section 2.3, and on the asymptotic theory of Section 2.4. Section 3.1 numerically illustrates the effect testing on the boundary has on the asymptotic distribution of the parameters. Subsequently, we analyze the size and power properties of the encompassing tests in Section 3.2 for one-step ahead forecasts and in Section 3.3 for multi-step ahead and aggregate forecasts.

3.1 The Asymptotic Distribution on the Boundary

We illustrate how true parameters on the boundary of the parameter space affect the asymptotic distribution of the M-estimator through simulations. For this, we simulate data according to the standard GARCH model with Gaussian innovations described in (3.1) in Section 3.2 with an out-of-sample window length of $T = 2500$. We estimate the parameters of the three considered link functions for the joint encompassing test that tests whether forecasts stemming from the (true) GARCH model encompass forecasts from the GJR-GARCH model given in (3.2).

Figure 1 illustrates the distribution of the parameter estimates by plotting histograms over 10000 simulation replications for the intercept and slope parameters of the respective ES link functions g_t^e , whose true values equal zero and one respectively throughout all link functions. For the (unrestricted) linear link function, all true parameters are in the interior of the parameter space and we find that the histograms for both parameters closely approximate the asymptotic normal distribution, derived and employed by Patton et al. (2019) and Dimitriadis and Schnaitmann (2020). In contrast, for the convex and no-crossing link functions, the slope parameter is bounded between zero and one, i.e. its true value of one is on the boundary of the parameter space. This results in the non-standard distributions illustrated by the histograms for the slope parameters in the second and third plot in the lower row of Figure 1. The histograms approximate the asymptotic distribution consisting of a mixture of a point mass at one and a half-normal distribution, which is considerably different from asymptotic normality. This behavior directly carries over to the resulting asymptotic distributions of the Wald test statistics which substantiates the necessity of the non-standard asymptotic theory on the boundary presented in Section 2.4.

While this behavior is not unexpected for the parameters on the boundary, the asymptotic distribution of the intercept parameters, which themselves are in the interior of the parameter space, is also affected due to the joint estimation. For instance, we observe a slight skewness in the distribution of the intercept parameter of the convex link function

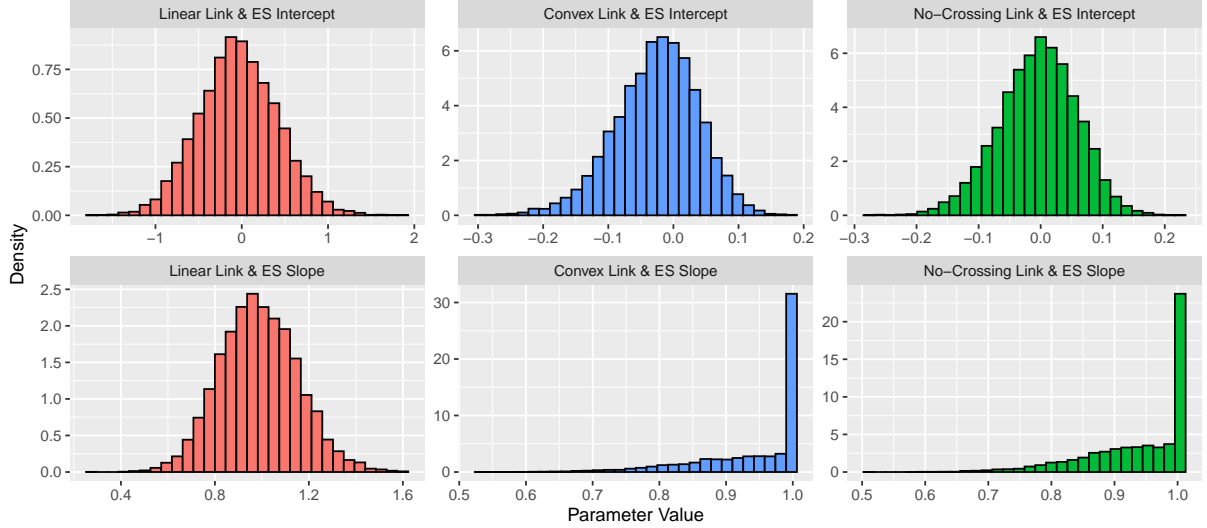

Figure 1: Illustration of the (asymptotic) distributions of the parameter estimates of the ES-specific intercept and slope parameter corresponding to the first ES forecast $\hat{e}_{1,t}$ for the three considered link functions.

contrasting the Gaussian distribution of the linear intercept parameter.

3.2 One-Step Ahead Forecasts

In this section, we investigate the empirical performance of our new encompassing tests for one-step ahead forecasts. For this, we consider encompassing of VaR and ES forecasts stemming from a standard GARCH and a GJR-GARCH model (Bollerslev, 1986; Glosten et al., 1993), which are given by $r_{j,t+1} = \sigma_{j,t+1}u_{t+1}$, for $j = 1, 2$, where the two distinct volatility specifications are given by

$$\sigma_{1,t+1}^2 = 0.04 + 0.1r_{1,t}^2 + 0.85\sigma_{1,t}^2, \quad \text{and} \quad (3.1)$$

$$\sigma_{2,t+1}^2 = 0.04 + (0.05 + 0.1 \cdot \mathbf{1}_{\{r_{2,t} \leq 0\}})r_{2,t}^2 + 0.8\sigma_{2,t}^2. \quad (3.2)$$

Furthermore, we employ two different residual distributions,

$$(a) u_{t+1} \stackrel{iid}{\sim} \mathcal{N}(0, 1) \quad \text{and} \quad (b) u_{t+1} \stackrel{iid}{\sim} t(0.8, 5), \quad (3.3)$$

where the latter denotes a skewed t -distribution, parameterized as in Fernández and Steel (1998) and Giot and Laurent (2003), with zero mean, unit variance, a skewness parameter of 0.8 and 5 degrees of freedom. For the two GARCH models paired with the two residual distributions, optimal one-step ahead VaR and ES forecasts are given by $\hat{q}_{j,t} = z_\alpha \sigma_{j,t+1}$ and $\hat{e}_{j,t} = \xi_\alpha \sigma_{j,t+1}$ for $j = 1, 2$, where z_α and ξ_α are the α -quantile and α -ES of the

standard normal and the skewed t -distribution, respectively.¹⁵ For both distributions, we simulate $Y_{t+1} = r_{t+1} = ((1 - \pi)\sigma_{1,t+1} + \pi\sigma_{2,t+1})u_{t+1}$ for 11 equally spaced values of $\pi \in [0, 1]$, where u_{t+1} is given as in (a) and (b) in (3.3).

We consider encompassing tests comparing the respective GARCH and GJR-GARCH volatility specifications, where we analyze the models based on *Gaussian* and *t-distributed* residuals in separate simulation setups. For each forecast pair, we test two null hypotheses: the first tests whether the first forecast encompasses the second, indicated by $\mathbb{H}_0^{(1)}$, whereas the second tests the reverse, i.e. that forecast two encompasses forecast one, indicated by $\mathbb{H}_0^{(2)}$. These two null hypotheses correspond to the cases $\pi = 0$ and $\pi = 1$ in the simulation design above. For all intermediate values of $\pi \in (0, 1)$, the returns are generated as linear combinations of the models, and both null hypotheses should be rejected. For both encompassing tests, we employ the *scl-sp* covariance estimator of [Dimitriadis and Bayer \(2019\)](#) described in Section 2.4.¹⁶ All following results are based on 2000 Monte Carlo replications.

Table 1 reports the empirical test sizes of the joint VaR and ES and the auxiliary ES encompassing tests based on the three link functions described in Section 2.3 for a nominal size of 5%. For this, we consider the two GARCH specifications described in (3.1) and (3.2) for various out-of-sample sizes ranging from $T = 250$ to $T = 5000$. We find that the tests based on the convex and no-crossing link functions outperform the ones build on the linear link function, especially for smaller out-of-sample sizes: the tests based on the linear link function are in some instances severely oversized, while the other two link functions exhibit empirical sizes generally below 10%, even for the smallest of the considered sample sizes. Note for this that a sample size of $T = 250$ is considered to be very small for VaR and ES forecasts at a probability level of $\alpha = 2.5\%$, as this corresponds to only six VaR violations on average. This result can be explained by the reduced number of estimated parameters for both, the convex and no-crossing link functions, and by the theoretically appealing property of excluding VaR and ES crossings for the no-crossing specification.

We further find that the auxiliary ES encompassing test generally exhibits more accurate (smaller) sizes than the joint VaR and ES test throughout almost all considered designs. This behavior is particularly evident for the process with skewed- t innovations. As the joint test includes testing of the quantile parameters, the asymptotic covariance matrix additionally contains the density quantile function $h_t(g_t^q(\theta^0))$ in (2.22), which is particularly challenging to estimate for small probability levels (see e.g. [Koenker and](#)

¹⁵Regarding the time index, notice that $\hat{q}_{j,t}$ and $\hat{e}_{j,t}$ represent \mathcal{F}_t -measurable forecasts for the return $r_{j,t+1}$, while $\sigma_{j,t+1}$ is equivalently based on time t information and corresponds to the conditional volatility of $r_{j,t+1}$.

¹⁶Section S.2 in the supplemental material shows that the results for employing a HAC estimator are qualitatively equivalent for one-step ahead forecasts.

Table 1: Empirical Test Sizes for One-Step Ahead Forecasts.

	$\mathbb{H}_0^{(1)}$		$\mathbb{H}_0^{(2)}$		$\mathbb{H}_0^{(1)}$		$\mathbb{H}_0^{(2)}$	
	VaR ES	Aux ES	VaR ES	Aux ES	VaR ES	Aux ES	VaR ES	Aux ES
Linear link function								
T	Normal innovations				Skewed-t innovations			
250	21.45	11.20	19.65	10.90	31.30	16.10	31.15	16.30
500	16.60	8.60	15.30	9.10	25.40	10.60	24.25	10.45
1000	12.95	6.70	11.80	7.05	22.55	7.35	20.25	8.30
2500	11.35	6.15	9.70	5.05	16.80	5.45	15.65	4.90
5000	8.65	5.00	8.45	5.30	14.35	5.10	15.00	5.40
Convex link function								
T	Normal innovations				Skewed-t innovations			
250	10.35	8.70	7.35	6.20	13.30	10.45	10.50	8.10
500	8.10	7.50	5.35	5.35	11.16	8.91	7.80	6.90
1000	7.53	6.82	4.75	4.40	9.26	7.71	6.36	4.56
2500	5.66	5.66	4.10	3.90	7.14	5.78	5.21	3.76
5000	7.02	6.77	4.65	4.00	5.56	4.31	6.16	3.91
No-crossing link function								
T	Normal innovations				Skewed-t innovations			
250	3.90	9.15	2.65	5.20	7.45	10.95	8.45	5.25
500	2.75	8.90	4.95	4.75	7.95	10.80	10.51	4.50
1000	2.75	9.05	7.30	3.60	9.70	9.35	12.76	3.90
2500	4.55	6.60	8.55	3.85	9.76	7.56	9.80	3.05
5000	4.96	6.76	7.35	3.90	8.47	5.96	9.35	3.75

Notes: This table reports the empirical sizes of the encompassing tests with a nominal size of 5% for one-step ahead forecasts. For this, we consider the two DGPs based on different GARCH specifications, the three link functions, the joint VaR and ES (VaR ES) and auxiliary ES (Aux ES) tests and both encompassing null hypotheses. The columns denoted by “Normal innovations” contain results for the GARCH(1,1) and GJR-GARCH(1,1) in (3.1) and (3.2) with normal innovations, whereas those labeled “Skewed-t innovations” report results for the skewed- t distributed innovations.

Bassett, 1978; Koenker, 2005; Dimitriadis and Bayer, 2019).

Figure 2 shows size-adjusted power curves for the joint VaR and ES and the auxiliary ES tests based on the three link functions for a nominal significance level of 5% and for the various settings described above.¹⁷ For computing the size-adjusted power, we follow the approach of Davidson and MacKinnon (1998). For an increasing degree of misspecification through π , we find increasing power throughout all considered tests and processes. Both, the convex and no-crossing link function specifications exhibit better (size-adjusted) power than the linear link function throughout all considered processes, sample sizes and values of π . While the convex link function exhibits a slightly superior

¹⁷Figure S.1 in the supplementary material shows the corresponding raw power of the tests.

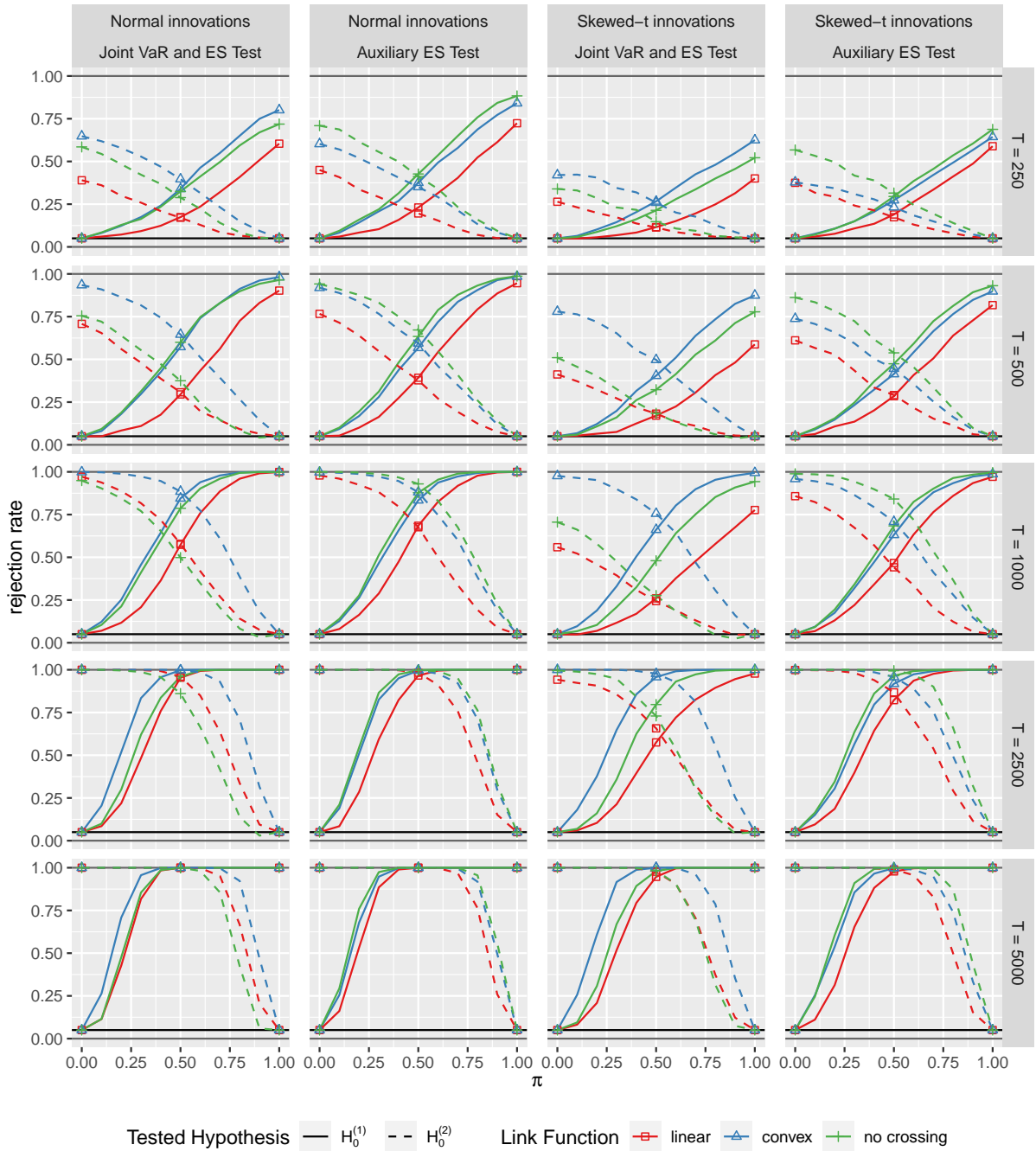

Figure 2: This figure shows size-adjusted power curves for the joint VaR and ES and the auxiliary ES encompassing tests with a nominal size of 5%. The employed link functions are indicated with the line color and symbol shape while the line type refers to the tested null hypothesis. The plot rows depict different sample sizes while the plot columns show results for the two innovation distributions described in (3.1) - (3.3) and for the joint and the auxiliary tests. An ideal test exhibits a rejection rate of 5% for $\pi = 0$ and for $\mathbb{H}_0^{(1)}$ (and inversely for $\pi = 1$ and $\mathbb{H}_0^{(2)}$) and as sharply increasing rejection rates as possible for increasing (decreasing) values of π .

performance for the joint test, the no-crossing link function performs slightly better for the auxiliary ES test. We provide simulation results for two additional processes outside the location-scale family in Section S.1 in the supplementary material, where the results for these forecasts are comparable to those obtained here.

3.3 Multi-Step Ahead and Aggregate Forecasts

In this section, we consider multi-step ahead and multi-step aggregate forecasts for the VaR and ES. For any $h > 1$, we set $Y_{j,t+h} = r_{j,t+h}$ for multi-step *ahead* forecasts, and $Y_{j,t+h} = \sum_{s=1}^h r_{j,t+s}$ for multi-step *aggregate* forecasts, where the returns $r_{j,t+h}$ are simulated from the respective GARCH specifications in (3.1) - (3.3) for $j = 1, 2$. In order to simulate returns which follow a (probabilistic) convex combination of these two processes, we simulate Bernoulli draws $\pi_{t+h} \sim \text{Bern}(\pi)$ for 11 equally spaced values of $\pi \in [0, 1]$, and let $Y_{t+h} = (1 - \pi_{t+h})Y_{1,t+h} + \pi_{t+h}Y_{2,t+h}$.

Wong and So (2003) and Lönnbark (2016) among others illustrate that even though the conditional variance of multi-step ahead (aggregate) forecasts for (quadratic) GARCH models is easily tractable, the entire conditional distribution is not. This implies that multi-step ahead (aggregate) VaR and ES forecasts cannot be obtained equivalently to one-step ahead forecasts by simply multiplying their conditional multi-step ahead (aggregate) volatilities with the quantile or ES of the residual distribution. Consequently, we employ a simulation method proposed by Wong and So (2003) which yields very accurate approximations of the true VaR and ES forecasts: for all out-of-sample time points $t \in \mathfrak{T}$, we simulate $R = 10000$ sample paths from the respective GARCH model for h days into the future and in order to obtain multi-period ahead (aggregate) VaR and ES forecasts, we (point-wisely) take the empirical quantile and ES over the R sample paths of the simulated h -period ahead (aggregated) returns.

Here, we restrict attention to the DGP based on Gaussian residuals, the convex link function and on the joint VaR and ES encompassing test as the t -distributed residuals and the auxiliary tests perform comparably in the previous section. However, we consider h -step ahead and h -step aggregate VaR and ES forecasts with forecasting horizons of $h = 1, 2, 5$ and 10 days. This allows to investigate the properties of the test for increasing forecast horizons h . We employ a HAC estimator with the embedded *scl-sp* estimator of Dimitriadis and Bayer (2019) for the contemporaneous variance as described in Section 2.4, as in particular the multi-period aggregate forecasts exhibit a correlated behavior due to their inherently overlapping nature. In Section S.2 in the supplementary material, we discuss four different covariance estimators and show that the HAC estimator augmented with the *scl-sp* estimator performs best.

Table 2: Empirical Test Sizes for Multi-Step Ahead and Aggregate Forecasts.

h	$\mathbb{H}_0^{(1)}$				$\mathbb{H}_0^{(2)}$			
	1	2	5	10	1	2	5	10
T	h -step ahead forecasts							
250	10.85	11.87	10.16	7.95	9.17	9.18	8.27	6.35
500	8.41	8.91	13.67	11.43	7.01	6.12	7.59	8.43
1000	6.83	6.70	10.87	13.15	3.51	4.62	5.52	6.51
2500	4.80	4.80	6.80	11.45	4.21	4.52	5.92	6.83
5000	3.80	4.12	5.02	9.80	3.90	4.30	6.61	5.81
T	h -step aggregate forecasts							
250	11.46	13.85	22.78	31.54	8.98	11.08	20.58	26.22
500	8.41	13.02	20.50	30.74	7.01	10.10	18.07	23.01
1000	6.63	9.04	16.72	26.15	3.61	6.46	14.04	18.69
2500	4.80	6.73	10.43	19.17	4.11	4.52	9.28	12.24
5000	4.10	4.42	8.52	14.36	4.40	4.02	7.02	8.72

Notes: This table shows test sizes for the joint VaR and ES forecast encompassing test based on the convex link function with a nominal size of 5%. We simulate data from the two GARCH specifications in (3.1) - (3.3) with normal innovations and consider h -step ahead and h -step aggregate forecasts for $h = 1, 2, 5, 10$.

Table 2 reports the tests sizes and Figure 3 presents size-adjusted power¹⁸ plots of the joint VaR and ES encompassing test for multi-step ahead and multi-step aggregate forecasts for a nominal significance level of 5%.¹⁹ The encompassing tests for h -step ahead forecasts are well-sized, especially for larger sample sizes and for small horizons h . The empirical sizes deteriorate slightly with an increasing forecast horizon h . While the general behavior is similar for h -step aggregate forecasts, these tests suffer considerably more from an increase of the forecasting horizon h . The inferior performance of multi-period aggregate forecasts is not surprising given that the moment conditions of the aggregate forecasts are heavily correlated due to the overlapping definition of the aggregate forecasts.

Concerning the size-adjusted power, depicted in Figure 3, we observe similar patterns. For $h = 1, 2$, the size-adjusted power increases substantially for an increasing degree of misspecification for all considered settings. For longer forecast horizons $h = 5, 10$, the test power is generally lower for both forecast types. As before, the encompassing tests for h -step ahead forecasts exhibit better properties than for h -step aggregate forecasts. This can again be explained by the inherent correlation in h -step aggregate forecasts which ne-

¹⁸The size-adjusted power plots for $h = 10$ and $T \in \{250, 500, 1000\}$ in Figure 3 exhibit test sizes under the null hypotheses slightly above 5%. These are an artifact stemming from the fact that slightly more than 5% of the simulated p -values are exactly zero, rendering an *exact* size-adjustment in the sense of Davidson and MacKinnon (1998) infeasible.

¹⁹Figure S.2 in the supplementary material shows the corresponding raw power. Table S.2, Figure S.5 and Figure S.6 in the supplementary material show test results for the auxiliary ES encompassing test.

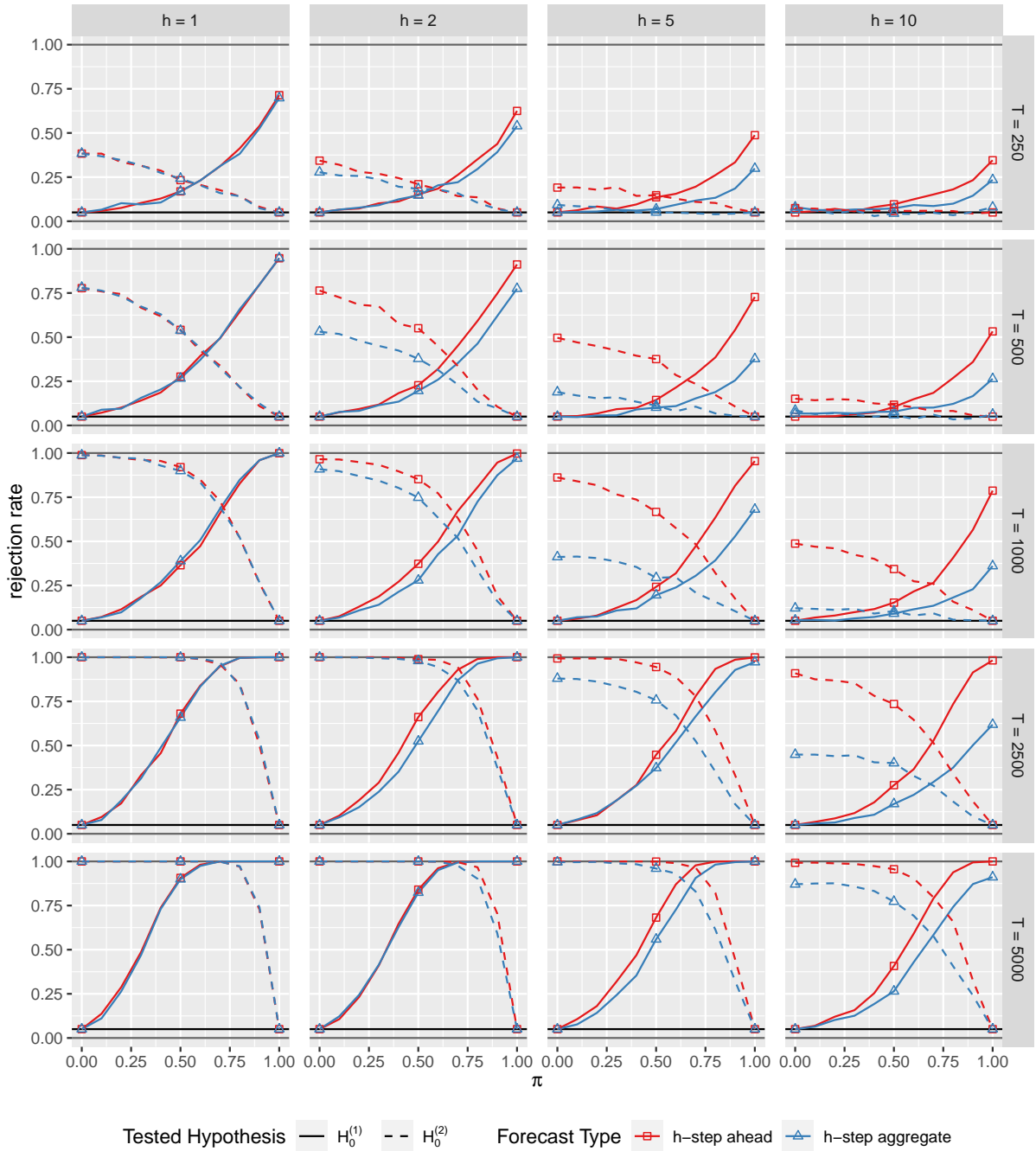

Figure 3: This figure shows size-adjusted power curves for the joint VaR and ES encompassing test with a nominal size of 5%, for h -step ahead and aggregate forecasts indicated with different colors, and for the two tested null hypotheses indicated with different line types. The plot rows depict different sample sizes, while the plot columns refer to different forecast horizons h . An ideal test exhibits a rejection frequency of 5% for $\pi = 0$ and for $\mathbb{H}_0^{(1)}$ (and inversely for $\pi = 1$ and $\mathbb{H}_0^{(2)}$) and as sharply increasing rejection rates as possible for increasing (decreasing) values of π . Note that we use a Bernoulli draw based combination method in this section as opposed to the variance combination in Section 3.2 and hence, the results of the one-step ahead forecasts are not necessarily identical.

cessitates the use of a sufficiently large amount of observations for a consistent estimation of the asymptotic covariance matrix together with its nuisance quantities and autocorrelation structure. Hence, with an increasing forecast horizon h , a larger out-of-sample period is required to obtain encompassing tests with reliable test decisions. Furthermore, small sample sizes paired with large forecast horizons (e.g., $T = 250$ and $h = 10$) yield almost flat (size-adjusted) power curves which implies that the test becomes unreliable and practical applications should be interpreted very carefully in these scenarios.²⁰ This negative result is remarkable concerning the planned evaluation of 10-day ahead aggregate ES forecasts (Basel Committee, 2019, p.89).

4 Empirical Application

This section empirically illustrates the usefulness of the proposed encompassing tests by comparing alternative VaR and ES forecasts for daily S&P 500 returns from August 4, 2000 to June 19, 2020 including a total of 5000 daily observations. We conduct a rolling window forecasting scheme with $S = 2000$ estimation observations, and $T = 3000$ evaluation points starting on July 22, 2008. We follow the Basel Accords (Basel Committee, 2017, 2019) and employ $\alpha = 2.5\%$. Based on the simulation results of Section 3, we restrict our attention to the tests based on the convex link functions with intercepts in the empirical application.

Particularly, we consider a total of eleven competing risk models for forecasting VaR and ES, including: (i) a rolling Historical Simulation using the window length of 250 days, (ii) the RiskMetrics model, (iii) the GARCH(1,1) model with normal innovations (GARCH-N), and the GJR-GARCH(1,1) model of Glosten et al. (1993) with skewed Student- t distributed innovations (GJR-ST), (iv) the GARCH and GJR-GARCH models with asymmetric Laplace innovations (GARCH-AL and GJR-AL) and the same models with a time varying shape parameter (GARCH-AL-TVP and GJR-AL-TVP) of Chen et al. (2012), (v) the symmetric absolute value (SAV-) and asymmetric slope (AS-) CAViaR-ES models of Taylor (2019), and (vi) the one factor GAS model (GAS-1F) of Patton et al. (2019). Details for the risk models of Chen et al. (2012), Taylor (2019) and Patton et al. (2019) are given in Section S.3 in the supplementary material and an additional absolute evaluation in the form of backtests for these models is given in Section S.4 in the supplementary material.

²⁰Along these lines, Harvey et al. (2017) notice similar small-sample issues for forecast encompassing tests and tests for equal predictive ability (Diebold and Mariano, 1995) for multi-step ahead forecasts.

Table 3: Empirical Encompassing Test Results for One-Step Ahead Forecasts

Models	Joint VaR and ES Test				Auxiliary ES Test				Avg. Weights
	E'ing	E'ed	Comb	Incon	E'ing	E'ed	Comb	Incon	
GJR-ST	10	0	0	0	9	0	0	1	(0.82, 0.98)
GJR-AL-TVP	6	1	3	0	8	1	0	1	(0.86, 0.71)
AS-CAViaR-ES	5	3	1	1	6	0	0	4	(0.56, 0.66)
GARCH-AL	4	1	5	0	2	2	2	4	(0.62, 0.63)
GARCH-AL-TVP	3	1	5	1	2	3	3	2	(0.47, 0.60)
GJR-AL-CP	3	1	3	3	6	3	0	1	(0.47, 0.68)
GARCH-N	2	6	1	1	2	6	0	2	(0.46, 0.35)
SAV-CAViaR-ES	1	4	3	2	2	4	1	3	(0.45, 0.39)
RiskMetrics	1	5	1	3	1	4	2	3	(0.39, 0.21)
GAS-1F	1	7	1	1	1	8	0	1	(0.27, 0.20)
Historical Sim	0	7	3	0	0	8	2	0	(0.09, 0.06)

Notes: This table reports a summary of the test results of the joint VaR and ES and the auxiliary ES encompassing tests based on the convex link function for one-step ahead forecasts. Entries for “E’ing” represent the number of occurrences (out of 10) that a row-heading model encompasses a competing model. Similarly, “E’ed” represent the frequencies that the row-heading model is encompassed, “Comb” that neither model encompasses its competitor, and “Incon” that both models encompass each other. The column “Avg. Weights” shows the estimated convex combination weights (θ_1, θ_2) , averaged over the 10 estimates for each model.

4.1 One-Step Ahead Forecasts

In this subsection, we analyze pairwise encompassing for one-step ahead VaR and ES forecasts using the encompassing tests based on the convex link functions. For each model pair, we estimate the combination weights and test both null hypotheses, i.e. that model one encompasses model two and vice versa. We obtain simulated critical values for the test through Theorem 3 and by employing the *scl-sp* estimator of Dimitriadis and Bayer (2019). Due to the simulation results of Section S.2 in the supplementary material, we do not consider estimation of HAC-terms in the covariance for one-step ahead forecasts.

We report the summarized results for the joint VaR and ES and the auxiliary ES encompassing tests with a significance level of 5% for all pairwise combinations of the eleven risk models in Table 3, where the models (in the table rows) are sorted according to their encompassing performance. Out of the ten model combinations each individual model is subject to, we report the instances how often both null hypotheses are rejected (denoted by “Combination” or “Comb”), not rejected (“Inconclusive” or “Incon”), only the first one is rejected (“Encompassed” or “E’ed”), and only the second one is rejected (“Encom-

passing” or ”E’ing”). Notice that the ”Combination” column is based on rejecting both null hypotheses, which constitutes a multiple testing problem and the results have to be interpreted at a Bonferroni corrected significance level of 10%, while each individual tests are based on a nominal significance level of 5%.²¹

We find that the GJR-GARCH models with Skew-t and asymmetric Laplace innovations achieve the best forecasting performance among the competing models. Interestingly, the CAViaR-ES models of [Taylor \(2019\)](#) and the GAS-1F model of [Patton et al. \(2019\)](#), which are specifically developed for jointly forecasting VaR and ES, generally do not perform as good as the GARCH specifications. As expected, the RiskMetrics and Historical Simulation models perform worst. Furthermore, we find many instances of rejections of both encompassing hypotheses, implying that a forecast combination via the estimated encompassing weights is superior to both individual models. This result justifies the usefulness of the proposed encompassing tests, and is in line with the arguments for forecast combinations of [Giacomini and Komunjer \(2005\)](#), [Timmermann \(2006\)](#), [Taylor \(2020\)](#) and [Dimitriadis and Schnaitmann \(2020\)](#).

4.2 10-Step Ahead and Aggregate Forecasts

In this subsection, we apply the proposed encompassing tests to 10-day ahead and aggregate VaR and ES forecasts. Note that 10-day aggregate VaR and ES forecasts are required by the Basel Accords for minimal capital requirement and risk weighted assets ([Basel Committee, 2019, 2020](#)). As it is unclear how to obtain multi-step ahead forecasts from the CAViaR-ES models of [Taylor \(2019\)](#) and the GAS-1F model of [Patton et al. \(2019\)](#), we reduce the set of evaluation models to the seven members of the GARCH family. For these models, we obtain multi-step ahead and multi-step aggregate VaR and ES forecasts through the simulation method of [Wong and So \(2003\)](#), further described in [Section 3.3](#). Such a simulation-based forecasting is necessary as the conditional distribution of multi-step returns generally differs from the imposed innovation distribution of the model, and thus, VaR and ES forecasts cannot be obtained through classical location-scale formulas as for one-step ahead forecasts. Based on the results of [Section S.2](#) in the supplementary material, we use a HAC covariance estimator ([Newey and West, 1987](#)), augmented with the *scl-sp* estimator of [Dimitriadis and Bayer \(2019\)](#) for the contemporaneous variance component to perform the encompassing tests for multi-step ahead and aggregate forecasts.

Table 4 reports the summarized encompassing test results for 10-step ahead and ag-

²¹Table S.4 in the supplementary material reports the correlations of the VaR and ES forecasts and Table S.5 additionally reports the estimated (convex) combination weights together with the test decisions for the combinations of the six bestperforming models, chosen by the absolute evaluation in Table S.9.

Table 4: Encompassing Test Results for 10-Step Ahead and Aggregate Forecasts

10-Step Ahead Forecasts									
Models	Joint VaR and ES Test				Auxiliary ES Test				Avg. Weights
	E'ing	E'ed	Comb	Incon	E'ing	E'ed	Comb	Incon	
GJR-AL-TVP	6	0	0	0	5	0	0	1	(0.98, 0.99)
GARCH-AL-TVP	5	1	0	0	3	0	0	3	(0.74, 0.84)
GJR-ST	2	2	0	2	3	1	0	2	(0.63, 0.49)
GARCH-N	1	2	0	3	1	2	0	3	(0.51, 0.40)
GARCH-AL	1	3	0	2	0	2	0	4	(0.26, 0.30)
GJR-AL	0	5	0	1	0	4	0	2	(0.24, 0.32)
RiskMetrics	0	2	0	4	0	3	0	3	(0.21, 0.23)

10-Step Aggregate Forecasts									
Models	Joint VaR and ES Test				Auxiliary ES Test				Avg. Weights
	E'ing	E'ed	Comb	Incon	E'ing	E'ed	Comb	Incon	
GJR-AL-TVP	6	0	0	0	5	0	0	1	(0.86, 0.93)
GARCH-AL-TVP	4	1	0	1	5	0	0	1	(0.95, 0.86)
GJR-ST	3	1	0	2	3	2	0	1	(0.51, 0.34)
GARCH-N	2	3	0	1	2	2	0	2	(0.41, 0.47)
GJR-AL	1	2	1	2	2	3	0	1	(0.37, 0.42)
GARCH-AL	1	4	1	0	1	5	0	0	(0.33, 0.42)
RiskMetrics	0	6	0	0	0	6	0	0	(0.04, 0.03)

Notes: This table reports a summary of the test results of the joint VaR and ES and the auxiliary ES encompassing tests based on the convex link function, for 10-step ahead forecasts in the upper panel and for 10-step aggregate forecasts in the lower panel. Entries for “E’ing” represent the number of occurrences (out of 6) that a row-heading model encompasses a competing model. Similarly, “E’ed” represent the frequencies that the row-heading model is encompassed, “Comb” that neither model encompasses its competitor, and “Incon” that both models encompass each other. The column “Avg. Weights” shows the estimated convex combination weights (θ_1, θ_2) , averaged over the 10 estimates for each model.

gregate forecasts.²² The test results show that for both, 10-step ahead and aggregate forecasts, the best performing model is the GJR-GARCH model with asymmetric Laplace innovations and a time-varying shape parameter. We find almost no cases of double rejections, i.e. forecast combinations are not (significantly) preferred over the stand-alone models. This can be an artifact from the lower power for multi-step forecasts as illustrated in Section 3.3 or from the high(er) correlations of the forecasts, reported in Table S.6 in the supplementary material.

Overall, the empirical results show that a model specified with an asymmetric volatility process and a skewed error distribution, such as the GJR-ST model, outperforms the competing models considered in this paper for one-step ahead VaR and ES forecasts. Moreover, models based on an asymmetric innovation distribution with time-varying parameters, such as, GJR-AL-TVP and GARCH-AL-TVP models, perform better than the other competing models. Note that the time-varying scale parameter of the asymmetric Laplace distribution produces both time-varying skewness and kurtosis for the innovation distribution. We find that specifying time-varying higher moments for a risk model substantially improves the model forecasting performance in both multi-step ahead and aggregate risk forecasts, much more than in one-step ahead forecasts.

5 Conclusion

This article proposes joint encompassing tests which compare one-step and multi-step VaR and ES forecasts based on general semiparametric forecast combination methods (link functions) for the VaR and ES. While unrestricted linear methods are often employed in encompassing tests for functionals like the mean and quantiles (the VaR) as e.g. in [Hendry and Richard \(1982\)](#); [Giacomini and Komunjer \(2005\)](#), different combination methods are of particular interest for the ES. E.g., our *no-crossing* link specification theoretically circumvents crossings of the predicted VaR and ES, which is conceptually desirable but not straight-forward to achieve ([Taylor, 2020](#)).

Our employed link functions imply that some of the tested parameters are on the boundary of the parameter space under the null hypothesis, which necessitates non-standard asymptotic theory. Based on the general framework of [Andrews \(1999, 2001\)](#), we provide such novel asymptotic theory for the proposed encompassing tests and for the accompanying Wald test statistics, which allows for inference and testing on the boundary. Our simulations show that the proposed VaR and ES forecast encompassing tests based on the convex and no-crossing link functions exhibit superior size and power prop-

²²Table S.7 and Table S.8 in the supplementary material report the detailed test results. Table S.6 additionally reports correlations for the 10-day ahead and aggregate VaR and ES forecasts.

erties than those based on unrestricted linear link functions. By employing the proposed encompassing tests in a real data analysis, we find that building risk models on specifications including time-varying higher moments substantially improves the model forecasting performance, especially for multi-step ahead and aggregate VaR and ES forecasts.

Our framework allows for several straight-forward extensions. Encompassing tests for multiple VaR and ES forecasts in the sense of [Harvey and Newbold \(2000\)](#) can directly be implemented through our asymptotic theory by adapting the link functions. Furthermore, the asymptotic theory allows for encompassing tests based on any strictly consistent loss function for the VaR and ES. Incorporating estimation risk into these tests can be obtained by combining our theory with the work of [Escanciano and Olmo \(2010\)](#); [Du and Escanciano \(2017\)](#); [Barendse et al. \(2019\)](#), and incorporating model misspecification through combining our theory with the one of [Dimitriadis and Schnaitmann \(2020\)](#). Encompassing tests for different functionals such as e.g., the mean, quantiles, expectiles or probability densities based on link functions which require testing on the boundary (e.g., using convex link functions) can be implemented through adapting our asymptotic theory to semiparametric models for the functional under consideration. Eventually, our asymptotic theory can be used to test (e.g., for nullity of) model parameters on the boundary of the parameter space for the semiparametric VaR and ES models of [Patton et al. \(2019\)](#), [Taylor \(2019\)](#) or [Gerlach and Wang \(2020\)](#), along the lines of [Francq and Zakoïan \(2009\)](#).

Acknowledgments

Our work has been supported by the University of Hohenheim, the Klaus Tschira Foundation and the University of Konstanz. A previous version of this paper circulated with the title "A Regression-based Joint Encompassing Test for Value-at-Risk and Expected Shortfall Forecasts".

References

- Acerbi, C. and Tasche, D. (2002). On the coherence of expected shortfall. *Journal of Banking & Finance*, 26(7):1487 – 1503.
- Andrews, D. W. K. (1991). Heteroskedasticity and Autocorrelation Consistent Covariance Matrix Estimation. *Econometrica*, 59(3):817–858.
- Andrews, D. W. K. (1992). Generic uniform convergence. *Econometric Theory*, 8(2):241–257.
- Andrews, D. W. K. (1994). Empirical Process Methods in Econometrics. In Engle, R.

- and McFadden, D., editors, *Handbook of Econometrics*, volume 4, chapter 37, pages 2247–2294. Elsevier.
- Andrews, D. W. K. (1997). Estimation when a parameter is on a boundary: Theory and applications. Cowles Foundation Discussion Paper No. 1153.
- Andrews, D. W. K. (1999). Estimation when a parameter is on a boundary. *Econometrica*, 67(6):1341–1383.
- Andrews, D. W. K. (2001). Testing when a parameter is on the boundary of the maintained hypothesis. *Econometrica*, 69(3):683–734.
- Artzner, P., Delbaen, F., Eber, J.-M., and Heath, D. (1999). Coherent Measures of Risk. *Mathematical Finance*, 9(3):203–228.
- Barendse, S. (2020). Efficiently Weighted Estimation of Tail and Interquartile Expectations. Working Paper, available at https://drive.google.com/file/d/1nIQAWbM_VchAZDVg79p2vJcKoCrQB8o/view.
- Barendse, S., Kole, E., and van Dijk, D. J. (2019). Backtesting value-at-risk and expected shortfall in the presence of estimation error. Tinbergen Institute Discussion Paper 2019-058/III, available at SSRN: <https://ssrn.com/abstract=3439309>.
- Basel Committee (2013). Fundamental review of the trading book: A revised market risk framework. Technical report, Bank for International Settlements. Available at <http://www.bis.org/publ/bcbs265.pdf>.
- Basel Committee (2016). Minimum capital requirements for Market Risk. Technical report, Bank for International Settlements. Available at <http://www.bis.org/bcbs/publ/d352.pdf>.
- Basel Committee (2017). Pillar 3 disclosure requirements – consolidated and enhanced framework. Technical report, Basel Committee on Banking Supervision. Available at <http://www.bis.org/bcbs/publ/d400.pdf>.
- Basel Committee (2019). Minimum capital requirements for Market Risk. Technical report, Bank for International Settlements. Available at <https://www.bis.org/bcbs/publ/d457.pdf>, revised in February 2019.
- Basel Committee (2020). MAR - Calculation of RWA for Market Risk. Technical report, Bank for International Settlements. Available at https://www.bis.org/basel_framework/standard/MAR.htm?tldate=20201231.
- Bayer, S. (2018). Combining value-at-risk forecasts using penalized quantile regressions. *Econometrics and Statistics*, 8:56 – 77.
- Bayer, S. and Dimitriadis, T. (2019). *esreg: Joint Quantile and Expected Shortfall Regres-*

- tion. R package version 0.5.0, available at <https://CRAN.R-project.org/package=esreg>.
- Bayer, S. and Dimitriadis, T. (2020). Regression based expected shortfall backtesting. *Journal of Financial Econometrics (forthcoming)*. available at [arXiv:1801.04112](https://arxiv.org/abs/1801.04112) [q-fin.RM].
- Bollerslev, T. (1986). Generalized autoregressive conditional heteroskedasticity. *Journal of Econometrics*, 31(3):307–327.
- Bradley, R. C. (2005). Basic properties of strong mixing conditions. A survey and some open questions. *Probability Surveys*, 2(1):107–144.
- Busetti, F. and Marcucci, J. (2013). Comparing forecast accuracy: A monte carlo investigation. *International Journal of Forecasting*, 29(1):13 – 27.
- Chen, Q., Gerlach, R., and Lu, Z. (2012). Bayesian value-at-risk and expected shortfall forecasting via the asymmetric laplace distribution. *Computational Statistics and Data Analysis*, 56(11):3498–3516.
- Christoffersen, P. (1998). Evaluating Interval Forecasts. *International Economic Review*, 39(4):841–862.
- Clements, M. and Harvey, D. (2009). Forecast combination and encompassing. In Mills, T. C. and Patterson, K., editors, *Palgrave Handbook of Econometrics: Volume 2: Applied Econometrics*, pages 169–198. Palgrave Macmillan UK, London.
- Clements, M. and Harvey, D. (2010). Forecast encompassing tests and probability forecasts. *Journal of Applied Econometrics*, 25(6):1028–1062.
- Clements, M. P. and Reade, J. J. (2020). Forecasting and forecast narratives: The bank of england inflation reports. *International Journal of Forecasting*.
- Costantini, M., Gunter, U., and M. Kunst, R. (2017). Forecast combinations in a dsge-var lab. *Journal of Forecasting*, 36(3):305–324.
- Costanzino, N. and Curran, M. (2018). A simple traffic light approach to backtesting expected shortfall. *Risks*, 6(1).
- Couperier, O. and Leymarie, J. (2019). Backtesting expected shortfall via multi-quantile regression. Working Paper, available at <https://halshs.archives-ouvertes.fr/halshs-01909375v4>.
- Creal, D., Koopman, S. J., and Lucas, A. (2013). Generalized autoregressive score models with applications. *Journal of Applied Econometrics*, 28(5):777–795.
- Davidson, J. (1994). *Stochastic Limit Theory: An Introduction for Econometricians*.

Advanced Texts in Econometrics. Oxford University Press.

- Davidson, R. and MacKinnon, J. G. (1998). Graphical methods for investigating the size and power of hypothesis tests. *The Manchester School*, 66(1):1–26.
- Diebold, F. and Mariano, R. (1995). Comparing Predictive Accuracy. *Journal of Business & Economic Statistics*, 13(3):253–63.
- Diebold, F. X. (1989). Forecast combination and encompassing: Reconciling two divergent literatures. *International Journal of Forecasting*, 5(4):589 – 592.
- Dimitriadis, T. and Bayer, S. (2019). A joint quantile and expected shortfall regression framework. *Electron. J. Statist.*, 13(1):1823–1871.
- Dimitriadis, T. and Schnaitmann, J. (2020). Forecast Encompassing Tests for the Expected Shortfall. *International Journal of Forecasting (forthcoming)*. available at [arXiv:1908.04569](https://arxiv.org/abs/1908.04569) [q-fin.RM].
- Dobric, V. and Liebars, C. (1994). Stochastic Differentiability in Maximum Likelihood Theory. In Hoffmann-Jørgensen, J., Kuelb, J., and Marcus, M. B., editors, *Probability in Banach Spaces, 9*, pages 373–384. Birkhäuser Basel.
- Doukhan, P., Massart, P., and Rio, E. (1995). Invariance principles for absolutely regular empirical processes. *Annales de l’I.H.P. Probabilités et statistiques*, 31(2):393–427.
- Du, Z. and Escanciano, J. C. (2017). Backtesting Expected Shortfall: Accounting for Tail Risk. *Management Science*, 63(4):940–958.
- Engle, R. and Manganelli, S. (2004). CAViaR: Conditional Autoregressive Value at Risk by Regression Quantiles. *Journal of Business & Economic Statistics*, 22(4):367–381.
- Escanciano, J. C. and Olmo, J. (2010). Backtesting parametric value-at-risk with estimation risk. *Journal of Business & Economic Statistics*, 28(1):36–51.
- Fair, R. C. and Shiller, R. J. (1989). The informational content of ex ante forecasts. *The Review of Economics and Statistics*, 71(2):325–331.
- Fernández, C. and Steel, M. F. (1998). On bayesian modeling of fat tails and skewness. *Journal of the American Statistical Association*, 93(441):359–371.
- Fissler, T. and Ziegel, J. F. (2016). Higher order elicibility and Osband’s principle. *Annals of Statistics*, 44(4):1680–1707.
- Fissler, T., Ziegel, J. F., and Gneiting, T. (2016). Expected Shortfall is jointly elicitable with Value at Risk - Implications for backtesting. *Risk*, January:58–61.
- Francq, C. and Zakoïan, J. M. (2009). Testing the nullity of GARCH coefficients: Correction of the standard tests and relative efficiency comparisons. *Journal of the American*

- Statistical Association*, 104(485):313–324.
- Fuertes, A.-M. and Olmo, J. (2013). Optimally harnessing inter-day and intra-day information for daily value-at-risk prediction. *International Journal of Forecasting*, 29(1):28 – 42.
- Gaglianone, W. P., Lima, L. R., Linton, O., and Smith, D. R. (2011). Evaluating Value-at-Risk Models via Quantile Regression. *Journal of Business & Economic Statistics*, 29(1):150–160.
- Gerlach, R. and Wang, C. (2020). Semi-parametric dynamic asymmetric laplace models for tail risk forecasting, incorporating realized measures. *International Journal of Forecasting*, 36(2):489–506.
- Giacomini, R. and Komunjer, I. (2005). Evaluation and combination of conditional quantile forecasts. *Journal of Business & Economic Statistics*, 23:416–431.
- Giacomini, R. and White, H. (2006). Tests of conditional predictive ability. *Econometrica*, 74(6):1545–1578.
- Giot, P. and Laurent, S. (2003). Value-at-risk for long and short trading positions. *Journal of Applied Econometrics*, 18(6):641–663.
- Glosten, L. R., Jagannathan, R., and Runkle, D. E. (1993). On the Relation between the Expected Value and the Volatility of the Nominal Excess Return on Stocks. *The Journal of Finance*, 48(5):1779–1801.
- Gneiting, T. (2011). Making and Evaluating Point Forecasts. *Journal of the American Statistical Association*, 106(494):746–762.
- Hansen, B. E. (2008). Least-squares forecast averaging. *Journal of Econometrics*, 146(2):342 – 350.
- Harvey, D. and Newbold, P. (2000). Tests for multiple forecast encompassing. *Journal of Applied Econometrics*, 15(5):471–482.
- Harvey, D. I., Leybourne, S. J., and Whitehouse, E. J. (2017). Forecast evaluation tests and negative long-run variance estimates in small samples. *International Journal of Forecasting*, 33(4):833 – 847.
- Hendry, D. and Richard, J.-F. (1982). On the formulation of empirical models in dynamic econometrics. *Journal of Econometrics*, 20(1):3–33.
- Koenker, R. (2005). *Quantile Regression*. Econometric Society Monographs. Cambridge University Press.
- Koenker, R. W. and Bassett, G. (1978). Regression quantiles. *Econometrica*, 46(1):33–50.

- Kratz, M., Lok, Y. H., and McNeil, A. J. (2018). Multinomial VaR backtests: A simple implicit approach to backtesting expected shortfall. *Journal of Banking & Finance*, 88(C):393–407.
- Kupiec, P. H. (1995). Techniques for Verifying the Accuracy of Risk Measurement Models. *The Journal of Derivatives*, 3(2):73–84.
- Liu, X. (2017). An integrated macro-financial risk-based approach to the stressed capital requirement. *Review of Financial Economics*, 34(1):86–98.
- Lourenço, H. R., Martin, O. C., and Stützle, T. (2003). Iterated Local Search. In Glover, F. and Kochenberger, G. A., editors, *Handbook of Metaheuristics*, pages 320–353. Springer US, Boston, MA.
- Lönnbark, C. (2016). Approximation methods for multiple period Value at Risk and Expected Shortfall prediction. *Quantitative Finance*, 16(6):947–968.
- McNeil, A. J. and Frey, R. (2000). Estimation of tail-related risk measures for heteroscedastic financial time series: an extreme value approach. *Journal of Empirical Finance*, 7(3–4):271–300.
- Mizon, G. and Richard, J.-F. (1986). The encompassing principle and its application to testing non-nested hypotheses. *Econometrica*, 54(3):657–78.
- Newey, W. and McFadden, D. (1994). Large sample estimation and hypothesis testing. In Engle, R. and McFadden, D., editors, *Handbook of Econometrics*, volume 4, chapter 36, pages 2111–2245. Elsevier.
- Newey, W. and West, K. (1987). A simple, positive semi-definite, heteroskedasticity and autocorrelation consistent covariance matrix. *Econometrica*, 55(3):703–08.
- Nolde, N. and Ziegel, J. F. (2017). Elicitability and backtesting: Perspectives for banking regulation. *Ann. Appl. Stat.*, 11(4):1833–1874.
- Patton, A. J., Ziegel, J. F., and Chen, R. (2019). Dynamic semiparametric models for expected shortfall (and value-at-risk). *Journal of Econometrics*, 211(2):388–413.
- Tasche, D. (2002). Expected shortfall and beyond. *Journal of Banking & Finance*, 26(7):1519–1533.
- Taylor, J. W. (2005). Generating volatility forecasts from value at risk estimates. *Management Science*, 51(5):712–725.
- Taylor, J. W. (2019). Forecasting value at risk and expected shortfall using a semiparametric approach based on the asymmetric laplace distribution. *Journal of Business & Economic Statistics*, 37(1):121–133.

- Taylor, J. W. (2020). Forecast combinations for value at risk and expected shortfall. *International Journal of Forecasting*, 36(2):428–441.
- Timmermann, A. (2006). Forecast combinations. In Elliott, G., Granger, C., and Timmermann, A., editors, *Handbook of Economic Forecasting*, volume 1, chapter 04, pages 135–196. Elsevier, 1 edition.
- Tsiotas, G. (2018). A bayesian encompassing test using combined value-at-risk estimates. *Quantitative Finance*, 18(3):395–417.
- Weiss, A. A. (1991). Estimating nonlinear dynamic models using least absolute error estimation. *Econometric Theory*, 7(01):46–68.
- West, K. D. (1996). Asymptotic inference about predictive ability. *Econometrica*, 64(5):1067–1084.
- West, K. D. (2001). Tests for forecast encompassing when forecasts depend on estimated regression parameters. *Journal of Business & Economic Statistics*, 19(1):29–33.
- White, H. (2001). *Asymptotic Theory for Econometricians*. Academic Press, San Diego.
- Wong, C. M. and So, M. K. (2003). On conditional moments of garch models, with applications to multiple period value at risk estimation. *Statistica Sinica*, 13(4):1015–1044.
- You, Y. and Liu, X. (2020). Forecasting short-run exchange rate volatility with monetary fundamentals: A garch-midas approach. *Journal of Banking & Finance*, 116:105849.
- Zeileis, A. (2004). Econometric computing with HC and HAC covariance matrix estimators. *Journal of Statistical Software*, 11(10):1–17.
- Zeileis, A. (2006). Object-oriented computation of sandwich estimators. *Journal of Statistical Software*, 16(9):1–16.
- Zhao, Y., Li, J., and Yu, L. (2017). A deep learning ensemble approach for crude oil price forecasting. *Energy Economics*, 66:9–16.

A Proofs

Proof of Theorem 1. For this proof, we employ Theorem 3 of [Andrews \(1999\)](#) (or equivalently Theorem 1 of [Andrews \(2001\)](#)), for which we verify the necessary Assumptions 1-6 of [Andrews \(1999\)](#) in the following.

We start by showing Assumption 1, i.e. the consistency of $\hat{\theta}_T$. For this, we employ

Theorem 2.1 of [Newey and McFadden \(1994\)](#). Assumption (i), i.e. that $l(\theta)$ is uniquely minimized by θ^0 follows directly from the identification condition (E) and from the strict consistency result of the loss functions of [Fissler and Ziegel \(2016\)](#). Condition (ii) follows directly as we impose that Θ is compact. Condition (iii) holds as $l(\theta)$ is continuous for all $\theta \in \Theta$ as the distribution F_t is absolutely continuous and we use continuously differentiable functions \mathbf{g} , ϕ , g^q and g^e . The uniform consistency of $T^{-1}l_T(\theta)$ of condition (iv) is shown by employing Theorem 21.9 of [Davidson \(1994\)](#). For this, we need that a point-wise law of large numbers holds for $T^{-1}l_T(\theta)$ for all $\theta \in \Theta$, which can be verified e.g., by employing Corollary 3.48 of [White \(2001\)](#). This holds as $\rho_t(\theta)$ is α -mixing of size $-r/(r-1)$ for $r > 1$ from condition (B) as β -mixing series are also α -mixing of same size by [Bradley \(2005\)](#) and $\mathbb{E}[|\rho_t(\theta)|^{2r}] < \infty$ for all $\theta \in \Theta$ by condition (C). Furthermore, the sequence $l_T(\theta)$ is stochastically equicontinuous by Lemma 1 in the supplementary material. Thus, $\sup_{\theta \in \Theta} |T^{-1}l_T(\theta) - l(\theta)| \xrightarrow{P} 0$ and consistency of $\hat{\theta}_T$ follows from Theorem 2.1 of [Newey and McFadden \(1994\)](#).

Assumption 2* of [Andrews \(1999\)](#) is shown through the sufficient condition Assumption 1^{2*} on page 53 in [Andrews \(1997\)](#). For this, condition (a) holds trivially, and condition (b) follows directly from the uniform consistency result of $T^{-1}l_T(\theta)$. For condition (c), we set $\Theta^+ = \Theta$. Given condition (A), locally to θ^0 , Θ equals a union of (Cartesian) orthants. For condition (d), we notice that $l(\theta)$ is twice continuously differentiable on the interior of Θ and has partial right/left derivatives on the boundary of Θ of order one and two. It further holds that $\nabla_{\theta} l(\theta^0) = 0$ as the function $l(\theta)$ is uniquely minimized by θ^0 . Notice that this also holds for the respective directional derivatives if θ^0 lies on the boundary of Θ .

Eventually, for condition (e), Lemma 2 in the supplementary material shows that the functions $\rho_t(\theta)$ given in (2.6) form a *type IV* class (see [Andrews \(1994\)](#), p.2278) with index $p = 2r$ such that by Theorem 6 in [Andrews \(1994\)](#), it satisfies Ossiander's L^{2r} -entropy condition and consequently has an L^{2r} -envelope. Furthermore, the moments $\mathbb{E} \left[\sup_{\tilde{\theta} \in U(\theta, \delta)} \left\| \rho_t(\tilde{\theta}) \right\|^{2r} \right]^{1/2r} < \infty$ are bounded by assumption. Consequently, by Theorem

1 and Application 1 in [Doukhan et al. \(1995\)](#), we obtain that the empirical process, given by $T^{-1/2} \sum_{t \in \mathfrak{T}} (\rho_t(\theta) - \mathbb{E}[\rho_t(\theta)])$, is stochastically equicontinuous (see the remark on p.410 of [Doukhan et al. \(1995\)](#)). Hence, the process $T^{-1}l_T(\theta) - l(\theta)$ is stochastically differentiable (see e.g. [Newey and McFadden \(1994\)](#), p.2187 or the proof after Theorem 3.1 in [Dobric and Liebars \(1994\)](#), which does not rely on the imposed iid assumption of that paper). Thus, all conditions in Assumption 1^{2*} of [Andrews \(1997\)](#) are fulfilled and hence, Assumption 2* of [Andrews \(1999\)](#) holds.

In the following, we verify Assumption 3* (which implies Assumption 3) of [Andrews \(1999\)](#), i.e. that $T^{-1/2} \sum_{t \in \mathfrak{T}} \psi_t(\theta^0) \xrightarrow{d} G$, where $G \sim \mathcal{N}(0, \mathcal{I})$, and $\mathcal{I} = \text{Var} (T^{-1/2} \sum_{t \in \mathfrak{T}} \psi_t(\theta^0))$, with $\psi_t(\theta^0)$ given in (2.24). By using the Cramer-Wold theorem, we instead show that $T^{-1/2} \sum_{t \in \mathfrak{T}} u^\top \psi_t(\theta^0) \xrightarrow{d} u^\top G u$ for all $u \in \mathbb{R}^k$ where $\|u\| = 1$. This holds as Z_t is assumed to be β -mixing of size $-r/(r-1)$ for $r > 1$ from condition (B) and β -mixing implies α -mixing of same size ([Bradley, 2005](#)). By Theorem 3.49 in [White \(2001\)](#), we then get that $u^\top \psi_t(\theta^0)$ are also α -mixing of the same size. Furthermore, it holds that $\mathbb{E} \left[|u^\top \psi_t(\theta^0)|^{2r} \right] < \mathbb{E} [\sup_{\theta \in \Theta} \|\psi_t(\theta)\|^{2r}] < \infty$ condition (C) in Assumption 1. The matrix $\mathcal{I} = \text{Var} (T^{-1/2} \sum_{t \in \mathfrak{T}} \psi_t(\theta^0))$ does not depend on T as the process is assumed to be stationary. As \mathcal{I} has full rank by condition (F), it holds that $\text{Var} (T^{-1} \sum_{t \in \mathfrak{T}} u^\top \psi_t(\theta^0)) \geq \lambda_{\min} > 0$, where λ_{\min} is the smallest Eigenvalue of \mathcal{I} . Consequently, applying Theorem 5.20 in [White \(2001\)](#) delivers the asymptotic normality result.

Following condition (A), the parameter space is given as the product $\Theta = \mathcal{B}_1 \times \mathcal{B}_2 \times \Delta \times \Psi$, and each of these four spaces is given by (linear) inequality constraints. Consequently, Θ can also be expressed through a system of inequalities of the form $\Gamma_\theta \theta \leq r_\theta$, for some matrix Γ_θ and vector r_θ of appropriate dimensions. Then, following equations (4.6) and (4.7) of [Andrews \(1999\)](#), the cone Λ is given by

$$\Lambda = \{\lambda \in \mathbb{R}^k : \Gamma_\theta^{(b)} \lambda \leq 0\}, \quad (\text{A.1})$$

where $\Gamma_\theta^{(b)}$ consists of the rows of Γ_θ for which the inequality $\Gamma_\theta \theta^0 \leq r_\theta$ is binding (i.e. it

holds as an equality). As this specification of Λ is a convex cone, this shows Assumption 5 and 6 of [Andrews \(1999\)](#), i.e. that $\Theta - \theta^0$ locally equals a convex cone $\Lambda \subset \mathbb{R}^k$.

Consequently, we can apply Theorem 3 of [Andrews \(1999\)](#) (or equivalently Theorem 1 of [Andrews \(2001\)](#)), which completes the proof of this theorem. \square

Proof of Theorem 2. The result follows directly from Theorem 2 of [Andrews \(2001\)](#). Besides the assumptions of Theorem 1 (of the present article), we further need to verify Assumptions 7 and 8 of [Andrews \(2001\)](#). Assumption 7(a) is fulfilled by the imposed condition (G) in Assumption 2. Furthermore, Assumption 7(b) follows directly from condition (A) and from the specification given in (2.25). Assumption 8 also holds trivially as δ is assumed to be in the interior of Θ , which concludes this proof. \square

Proof of Theorem 3. In order to employ Theorem 6 of [Andrews \(2001\)](#), we verify the necessary Assumptions 9 and 12 of [Andrews \(2001\)](#). For the verification of Assumptions 1-8, see the proof of Theorem 1 and Theorem 2. For Assumption 9, notice that testing $\beta_1 = \beta_1^*$ corresponds to the null hypothesis that $\theta \in \Theta_0 = \{\theta = (\beta_1, \beta_2, \delta, \psi) \in \Theta : \beta_1 = \beta_1^*\}$. Consequently, Assumption 9(a) is satisfied. Assumption 9(b) holds as throughout the paper $B_T = \sqrt{T}I_k$ and Assumption 9(c) follows directly from condition (A). Eventually, Assumption 9(d) follows as \mathcal{B}_1 and \mathcal{B}_2 in condition (A) are given by separate inequality constraints.

Assumption 12*(a) corresponds to Assumption 11(a), which requires that the random variable $G \sim \mathcal{N}(0, \mathcal{I})$ (simplified for the case that the space Π is single-valued). This follows directly from the proof of Theorem 1 (where Assumption 3* of [Andrews \(1999\)](#) is verified). Assumption 12*(b) follows directly from (2.32) and the conditions Assumption 12*(c).

Consistency of the "bread" matrix, $\hat{\mathcal{T}}_T \xrightarrow{P} \mathcal{T}$ follows directly from Theorem 3 of [Patton et al. \(2019\)](#) and consistency of the HAC estimator $\hat{\mathcal{I}}_T \xrightarrow{P} \mathcal{I}$ is shown in Lemma 3 in the supplementary material. Notice for this that *joint* convergence in probability $(\hat{\mathcal{T}}_T, \hat{\mathcal{I}}_T) \xrightarrow{P} (\mathcal{T}, \mathcal{I})$ follows directly from both variables converging in probability sepa-

rately. Eventually, Assumption 12*(e) follows as the matrix \mathcal{I} has full rank by assumption.

Consequently, the conditions of Theorem 6 of [Andrews \(2001\)](#) are satisfied and part (d) yields that $W_T \xrightarrow{d} \hat{\lambda}_{\beta_1}^\top V^{-1} \hat{\lambda}_{\beta_1}$, where $\hat{\lambda} = (\hat{\lambda}_{\beta_1}, \hat{\lambda}_{\beta_2}, \hat{\lambda}_\delta, \hat{\lambda}_\psi)$ is given in [Theorem 2](#). \square

Encompassing Tests for Value at Risk and Expected Shortfall Multi-Step Forecasts based on Inference on the Boundary

Timo Dimitriadis Xiaochun Liu Julie Schnaitmann

September 15, 2020

All references to equations, sections, tables and figures starting with [S](#). refer to this supplement while the remaining references refer to the main document of the article.

S.1 Additional DGPs for the Simulation Study

Following [Dimitriadis and Schnaitmann \(2020\)](#), this section provides simulation results for two additional data generating processes (DGPs) outside the class of location-scale models as a robustness check for the proposed encompassing tests.

For the first additional simulation design, we introduce two specifications of generalized autoregressive score (GAS) models proposed by [Creal et al. \(2013\)](#). We generate $r_{1,t+1}$, $\hat{q}_{1,t}$ and $\hat{e}_{1,t}$ from a GAS model with Gaussian innovations, which corresponds to the standard GARCH(1,1) specification given in [\(3.1\)](#). We obtain the second sequence of forecasts from a GAS model with Student- t residuals with time-varying variance and degrees of freedom, given by

$$(\hat{\mu}_2, \hat{\sigma}_{2,t}^2, \hat{\nu}_{2,t})^\top = \kappa + B \cdot (\hat{\mu}_2, \hat{\sigma}_{2,t-1}^2, \hat{\nu}_{2,t-1})^\top + AH_t \nabla_t, \quad (\text{S.1.1})$$

where $H_t \nabla_t$ is the forcing variable of the model, the scaling matrix H_t is the Hessian and ∇_t the derivative of the log-likelihood function. We calibrate both models to daily S&P 500 returns resulting in the parameter values $\kappa = (0.0659, 0.00599, -1.737)$, $A = \text{diag}(0, 0.146, 7.563)$ and $B = \text{diag}(0, 0.994, 7.381)$. This model implies that $r_{2,t+1} \sim t_{\hat{\nu}_{2,t}}(\hat{\mu}_2, \hat{\sigma}_{2,t}^2)$ and we obtain one-step ahead VaR and ES forecasts from this t -distribution.

In the second additional simulation setup, we implement the one-factor (1F) and two-factor (2F) GAS models for the VaR and ES of [Patton et al. \(2019\)](#). The 1F-GAS model

evolves as

$$\begin{aligned}\hat{q}_{1,t} &= -1.164 \exp(\hat{\kappa}_t) & \text{and} & & \hat{e}_{1,t} &= -1.757 \exp(\hat{\kappa}_t), & \text{where} \\ \hat{\kappa}_t &= 0.995 \hat{\kappa}_{t-1} + \frac{0.007}{\hat{e}_{1,t-1}} \left(\frac{r_{1,t}}{\alpha} \mathbb{1}_{\{r_{1,t} \leq \hat{q}_{1,t-1}\}} - \hat{e}_{1,t-1} \right).\end{aligned}\tag{S.1.2}$$

The 2F-GAS model follows the specification

$$\begin{pmatrix} \hat{q}_{2,t} \\ \hat{e}_{2,t} \end{pmatrix} = \begin{pmatrix} -0.009 \\ -0.010 \end{pmatrix} + \begin{pmatrix} 0.993 & 0 \\ 0 & 0.994 \end{pmatrix} \begin{pmatrix} \hat{q}_{2,t-1} \\ \hat{e}_{2,t-1} \end{pmatrix} + \begin{pmatrix} -0.358 & -0.351 \\ -0.003 & -0.003 \end{pmatrix} \lambda_t,\tag{S.1.3}$$

where the forcing variable is given by $\lambda_t = (\hat{q}_{2,t-1}(\alpha - \mathbb{1}_{\{r_{2,t} \leq \hat{q}_{2,t-1}\}}), \mathbb{1}_{\{r_{2,t} \leq \hat{q}_{2,t-1}\}} r_{2,t} / \alpha - \hat{e}_{2,t-1})^\top$. For both models, $j = 1, 2$, we simulate $r_{j,t+1} \sim \mathcal{N}(\hat{\mu}_{j,t}, \hat{\sigma}_{j,t}^2)$, where the conditional mean and standard deviations are given by $\hat{\mu}_{j,t} = \hat{q}_{j,t} - z_\alpha \frac{\hat{e}_{j,t} - \hat{q}_{j,t}}{\xi_\alpha - z_\alpha}$ and $\hat{\sigma}_{j,t} = \frac{\hat{e}_{j,t} - \hat{q}_{j,t}}{\xi_\alpha - z_\alpha}$, such that $Q_\alpha(r_{j,t+1} | \mathcal{F}_t) = \hat{q}_{j,t}$ and $\text{ES}_\alpha(r_{j,t+1} | \mathcal{F}_t) = \hat{e}_{j,t}$ almost surely. The parameter values for this model are obtained from Table 8 of [Patton et al. \(2019\)](#) and correspond to calibrated parameters to daily S&P 500 returns.

In order to simulate returns which follow a convex combination of these two conditional distributions (for both DGPs), we simulate Bernoulli draws $\pi_{t+1} \sim \text{Bern}(\pi)$ for 11 equally spaced values of $\pi \in [0, 1]$, and let $Y_{t+1} = r_{t+1} = (1 - \pi_{t+1})r_{1,t+1} + \pi_{t+1}r_{2,t+1}$. Thus, for $\pi = 0$, Y_{t+1} follows the first model, for $\pi = 1$, Y_{t+1} follows the second model, and for $\pi \in (0, 1)$, Y_{t+1} follows some convex combination of the two models.²³

Table [S.1](#) shows the empirical sizes for the joint VaR and ES and the auxiliary ES encompassing tests for both null hypotheses, both DGPs, the three different link functions and various out-of-sample sizes T and Figure [S.4](#) presents the empirical rejection frequencies. As for the two GARCH-based DGPs, the tests based on the convex and non-crossing link functions outperform the tests based on the linear link function. Moreover, the auxiliary ES test performs slightly better than the joint VaR and ES encompassing test, especially in terms of its size properties. This qualitatively confirms the result for the GARCH DGPs of Section [3](#).

²³While generating returns stemming from convex combinations of GARCH-type volatility models is straight-forward by using convex combinations of the conditional volatilities, this is not as simple for the more general GAS models considered in this section. Consequently, we use this more involved approach based on Bernoulli draws in order to generate these convex model combinations. This is comparable to our combination approach of multi-step forecasts.

S.2 Covariances Estimation

In this section, we compare the performance of the joint VaR and ES encompassing test for four different covariance estimators, where we consider multi-step ahead and multi-step aggregate forecasts at different forecast horizons. These estimators differ with respect to the estimation of the "meat" matrix \mathcal{I} , given in (2.23), where we consider an estimator based on HAC terms (Newey and West, 1987) and one without, paired with either the outer product of the gradient of $\psi_t(\theta)$, or the *scl-sp* estimator of Dimitriadis and Bayer (2019).

More precisely, the first estimator is given by $\hat{\mathcal{I}}_T^{(1)} = \hat{\Omega}_{T,0}$, where the contemporaneous covariance matrix is estimated by the outer product of the gradient of $\psi_t(\theta)$ as given in (2.34). The second estimator is specified as $\hat{\mathcal{I}}_T^{(2)} = \tilde{\Omega}_{T,0}$ where $\tilde{\Omega}_{T,0}$ denotes the *scl-sp* estimator of Dimitriadis and Bayer (2019). The third specification employs a standard HAC estimator (Newey and West, 1987; Andrews, 1991) as in (2.34), based on an automatic lag selection implemented in the R package `sandwich` (Zeileis, 2004, 2006). The last specification combines the HAC estimator with the *scl-sp* estimator of Dimitriadis and Bayer (2019) by replacing the outer product estimator of the contemporaneous variance by the *scl-sp* estimator as in (2.36).

Figure S.7 shows the empirical rejection frequencies for the joint VaR and ES encompassing test based on the four different covariance estimators for h -step ahead forecasts with forecast horizons $h = 1, 2, 5, 10$. Figure S.8 presents equivalent results for h -step aggregate forecasts. For one-step ahead forecasts, the respective lines for the HAC and non-HAC estimators coincide, which stems from the fact that the automatic lag selection almost exclusively chooses no additional lag terms beyond the contemporaneous variance term and hence, for one-step ahead forecasts, our encompassing tests do not require HAC-corrected covariance estimators. The different performance stems from the estimation of the contemporaneous variance, where the closed-form solution based on the *scl-sp* estimator performs clearly superior to the outer product based version.

For h -step ahead forecasts for larger forecast horizons, the covariance estimator combining the *scl-sp* estimator with additional HAC terms performs (only) slightly superior to the raw *scl-sp* estimator. However, for inherently correlated multi-step ahead aggregate forecasts, presented in Figure S.8, this deviance becomes more obvious, especially for increasing forecast horizons. Consequently, for any $h > 1$ for both, h -step ahead and aggregate forecasts, we use the *scl-sp* estimator augmented with additional HAC-terms.

S.3 Risk Models for the Empirical Application

In this section, we describe the (non-standard) risk models of [Chen et al. \(2012\)](#), [Taylor \(2019\)](#) and [Patton et al. \(2019\)](#) for forecasting VaR and ES in the empirical application in Section 4.

[Chen et al. \(2012\)](#) proposes to use GARCH models with innovations which follow an asymmetric Laplace distribution in order to capture potential (dynamic) skewness and heavy tails. In particular,

$$r_t = \sigma_t (\varepsilon_t - \mu_\varepsilon), \quad \varepsilon_t \stackrel{iid}{\sim} AL(0, 1, p) \quad (\text{S.3.1})$$

where σ_t follows either a GARCH(1,1) or a GJR-GARCH(1,1) specification, and where $AL(0, 1, p)$ represents the asymmetric Laplace distribution with zero mode, unit variance, and shape parameter p , which is defined such that $p = \mathbb{P}(\varepsilon_t < 0)$. The $AL(0, 1, p)$ probability density function has the following form

$$f(\varepsilon; p) = b_p \exp \left[-b_p |\varepsilon| \left(\frac{1}{p} \mathbb{1}_{\{\varepsilon < 0\}} + \frac{1}{1-p} \mathbb{1}_{\{\varepsilon > 0\}} \right) \right], \quad (\text{S.3.2})$$

where $b_p = \sqrt{p^2 + (1-p)^2}$, $\text{Var}[\varepsilon_t] = 1$ and $\mathbb{E}[\varepsilon_t] = \mu_\varepsilon = (1-2p)/b_p$. Thus, $u_t = \varepsilon_t - \mu_\varepsilon$ has an asymmetric Laplace distribution with zero mean, unit variance, and the shape parameter p . Note that $p = 0.5$ implies a symmetric, standard Laplace distribution. If $p < 0.5$, the density is skewed to the right, while the opposite applies for $p > 0.5$. The VaR and ES (in the relevant area²⁴ $\alpha \in (0, p)$) can then be obtained analytically as

$$\hat{q}_t = \sigma_t \frac{p}{b_p} \log \left(\frac{\alpha}{p} \right) - \mu_\varepsilon \sigma_t, \quad \text{and} \quad \hat{e}_t = \hat{q}_t - \frac{\hat{q}_t}{\log \left(\frac{\alpha}{p} \right)}.$$

The GARCH and GJR-GARCH models with a constant shape parameter p are denoted by GARCH-AL and GJR-AL, respectively.

[Chen et al. \(2012\)](#) further propose to augment these models with a time-varying shape parameter, which allows for dynamic higher moments for r_t , and whose dynamics are given by

$$p_t = \frac{1}{1 + \sqrt{\frac{\xi_t}{\zeta_t}}}$$

where $\xi_t = (1-\lambda) |u_{t-1}| \mathbb{1}_{\{u_{t-1} \geq 0\}} + \lambda \xi_{t-1}$, and $\zeta_t = (1-\lambda) |u_{t-1}| \mathbb{1}_{\{u_{t-1} < 0\}} + \lambda \zeta_{t-1}$, for some smoothing parameter $0 \leq \lambda \leq 1$. The models with a time-varying shape parameter

²⁴In practice p is usually close to 0.5 and $\alpha \ll 0.5$ is often chosen for VaR and ES in financial risk management.

p_t are denoted as GARCH-AL-TVP and GJR-AL-TVP.

Taylor (2019) employs semiparametric models to forecast VaR and ES by augmenting the CAViaR models of Engle and Manganelli (2004) with an additional component for the ES. In particular, the author assumes that the conditional quantile \hat{q}_t at level α follows either the symmetric absolute value (SAV) or the asymmetric slope (AS) CAViaR models,

$$\text{SAV : } \hat{q}_t = \beta_0 + \beta_1 \hat{q}_{t-1} + \beta_2 |r_{t-1}|, \quad \text{and} \quad (\text{S.3.3})$$

$$\text{AS : } \hat{q}_t = \beta_0 + \beta_1 \hat{q}_{t-1} + \beta_2 |r_{t-1}| \mathbb{1}_{\{r_{t-1} \geq 0\}} + \beta_3 |r_{t-1}| \mathbb{1}_{\{r_{t-1} < 0\}}. \quad (\text{S.3.4})$$

Since the dynamics of the VaR may not be the same as the dynamics of the ES, Taylor (2019) equips these CAViaR models with the following ES specification

$$\begin{aligned} \hat{e}_t &= \hat{q}_t - x_t & (\text{S.3.5}) \\ x_t &= \begin{cases} \kappa_0 + \kappa_1 (\hat{q}_{t-1} - r_{t-1}) + \kappa_2 x_{t-1} & \text{if } r_{t-1} \leq \hat{q}_{t-1} \\ x_{t-1} & \text{otherwise,} \end{cases} \end{aligned}$$

where $\kappa_0 > 0$ and $\kappa_1, \kappa_2 \geq 0$ ensure that $\hat{e}_t < \hat{q}_t$ for $\hat{q}_t < 0$. The model specification given by (S.3.3) and (S.3.5) is denoted as the SAV-CAViaR-ES model, and the model specified by (S.3.4) and (S.3.5) as the AS-CAViaR-ES model. These models are estimated by quasi-maximum likelihood based on the asymmetric Laplace distribution, which corresponds to a special case of the M-estimator considered by Patton et al. (2019), and given in (2.6) and (2.20) of this article. In particular, Taylor (2019) shows that under the assumption of a zero (conditional) mean, the (negative) of the asymmetric Laplace log-likelihood corresponds (up to constants) to the loss function in (2.6) with $\mathbf{g}(z) = 0$ and $\phi(z) = -\log(-z)$.

Finally, we consider the one factor GAS model of Patton et al. (2019) (also denoted by GAS-1F) which directly incorporates forcing variables into the dynamic process of the conditional variance in the sense of GAS models of Creal et al. (2013). In particular,

$$\begin{aligned} \hat{q}_t &= a \exp(\hat{\kappa}_t) \quad \text{and} \quad \hat{e}_t = b \exp(\hat{\kappa}_t), \quad \text{where} \\ \hat{\kappa}_t &= \beta_0 + \beta_1 \hat{\kappa}_{t-1} + \frac{\beta_2}{\hat{e}_{t-1}} \left(\frac{r_t}{\alpha} \mathbb{1}_{\{r_t \leq \hat{q}_{t-1}\}} - \hat{e}_{t-1} \right). \end{aligned}$$

and $\hat{q}_t = \sigma_t \kappa$ and $\hat{e}_t = \sigma_t \delta$ where the restrictions $\delta < \kappa < 0$ are imposed in the model estimation to ensure that $\hat{e}_t < \hat{q}_t$. The model is estimated by M-estimator given in (2.6) and (2.20).

Table S.3 in Appendix S.6 reports parameter estimates of the risk models for the full sample.

S.4 Absolute Forecast Evaluation

Table S.9 shows absolute forecast evaluation criteria, including several backtests, for one-step ahead VaR and ES forecasts. For this, the VaR Violation Ratio is given by $\hat{\alpha}/\alpha$, where $\hat{\alpha} = T^{-1} \sum_{t \in \mathfrak{T}} \mathbb{1}_{\{Y_{t+1} < \hat{q}_t\}}$ and the empirical ES ratio is computed as $\text{ESR} = \sum_{t \in \mathfrak{T}} [Y_{t+1} \mathbb{1}_{\{Y_{t+1} < \hat{q}_t\}}] / \sum_{t \in \mathfrak{T}} [\hat{e}_t \mathbb{1}_{\{Y_{t+1} < \hat{q}_t\}}]$. Furthermore, we report p -values of the unconditional coverage (UC) test of Kupiec (1995), the conditional coverage (CC) test of Christoffersen (1998), the dynamic quantile (DQ) test of Engle and Manganelli (2004), the VQR test of Gaglianone et al. (2011), the ES backtest of McNeil and Frey (2000) (MF), the regression-based ES backtest of Bayer and Dimitriadis (2020) (BD), and for the calibration test of Nolde and Ziegel (2017) (NZ). Table S.9 shows that six out of the eleven models pass all (are not rejected by any of the) seven backtests at a 5% significance level, where the p -values in bold indicate that the null hypotheses of these tests are not rejected for any of the tests.

S.5 Technical Details of the Proofs

Lemma 1 (Stochastic Equicontinuity of the Loss Function). Given Assumption 1, the function $T^{-1}l_T(\theta)$ is stochastically equicontinuous, i.e. for all $\varepsilon > 0$, there exists a $\delta > 0$, such that

$$\limsup_{T \rightarrow \infty} \mathbb{P} \left[\sup_{\{\theta, \tilde{\theta} \in \Theta: \|\tilde{\theta} - \theta\| < \delta\}} \|T^{-1}l_T(\theta) - T^{-1}l_T(\tilde{\theta})\| > \varepsilon \right] < \varepsilon. \quad (\text{S.5.1})$$

Proof. In the following, we show that for all $\theta, \tilde{\theta} \in \Theta$ and for all $T \in \mathbb{N}$, it holds that

$$|T^{-1}l_T(\theta) - T^{-1}l_T(\tilde{\theta})| \leq K_T \|\theta - \tilde{\theta}\|, \quad (\text{S.5.2})$$

where $K_T = \mathcal{O}_P(1)$, which implies stochastic equicontinuity by Theorem 21.10 of Davidson (1994).

For this, we split the loss function

$$\begin{aligned} \rho_t(\theta) &= (\mathbb{1}_{\{Y_{t+h} \leq g_t^q(\theta)\}} - \alpha) \mathfrak{g}(g_t^q(\theta)) - \mathbb{1}_{\{Y_{t+h} \leq g_t^q(\theta)\}} \mathfrak{g}(Y_{t+h}) \\ &\quad + \phi'(g_t^e(\theta)) \left(g_t^e(\theta) - g_t^q(\theta) + \frac{(g_t^q(\theta) - Y_{t+h}) \mathbb{1}_{\{Y_{t+h} \leq g_t^q(\theta)\}}}{\alpha} \right) - \phi(g_t^e(\theta)) + a(Y_{t+h}) \\ &=: A_t(\theta) \mathbb{1}_{t+h}(\theta) + B_t(\theta) \mathbb{1}_{t+h}(\theta) + C_t(\theta) + a(Y_{t+h}), \end{aligned} \quad (\text{S.5.3})$$

where we use the short notation $\mathbf{1}_{t+h}(\theta) := \mathbf{1}_{\{Y_{t+h} \leq g_t^q(\theta)\}}$ and

$$A_t(\theta) := \mathbf{g}(g_t^q(\theta)) - \mathbf{g}(Y_{t+h}), \quad (\text{S.5.4})$$

$$B_t(\theta) := \phi'(g_t^e(\theta))/\alpha(g_t^q(\theta) - Y_{t+h}), \quad \text{and} \quad (\text{S.5.5})$$

$$C_t(\theta) := \phi'(g_t^e(\theta))(g_t^e(\theta) - g_t^q(\theta)) - \phi(g_t^e(\theta)) - \alpha \mathbf{g}(g_t^q(\theta)). \quad (\text{S.5.6})$$

It holds that

$$\begin{aligned} |l_T(\theta) - l_T(\tilde{\theta})| &\leq |A_t(\theta)\mathbf{1}_{t+h}(\theta) - A_t(\tilde{\theta})\mathbf{1}_{t+h}(\tilde{\theta})| \\ &\quad + |B_t(\theta)\mathbf{1}_{t+h}(\theta) - B_t(\tilde{\theta})\mathbf{1}_{t+h}(\tilde{\theta})| \\ &\quad + |C_t(\theta) - C_t(\tilde{\theta})|. \end{aligned} \quad (\text{S.5.7})$$

As C_t is continuously differentiable, for the third term in (S.5.7) we get that

$$|C_t(\theta) - C_t(\tilde{\theta})| \leq \left(\sup_{\theta \in \Theta} \|\nabla_{\theta} C_t(\theta)\| \right) \cdot \|\theta - \tilde{\theta}\| \quad (\text{S.5.8})$$

where $\sup_{\theta \in \Theta} \|\nabla_{\theta} C_t(\theta)\| = \mathcal{O}_P(1)$ as $\mathbb{E}[\sup_{\theta \in \Theta} \|\psi_t(\theta)\|^{2r}] < \infty$ by condition (C). For the first term in (S.5.7), first notice that

$$\left(\mathbf{g}(g_t^q(\theta)) - \mathbf{g}(Y_{t+h}) \right) \mathbf{1}_{\{Y_{t+h} \leq g_t^q(\theta)\}} = \frac{1}{2} \left(\mathbf{g}(g_t^q(\theta)) - \mathbf{g}(Y_{t+h}) + \left| \mathbf{g}(g_t^q(\theta)) - \mathbf{g}(Y_{t+h}) \right| \right). \quad (\text{S.5.9})$$

Thus, it holds that

$$\left| A_t(\theta)\mathbf{1}_{t+h}(\theta) - A_t(\tilde{\theta})\mathbf{1}_{t+h}(\tilde{\theta}) \right| \quad (\text{S.5.10})$$

$$= \frac{1}{2} \left| \left(\mathbf{g}(g_t^q(\theta)) - \mathbf{g}(Y_{t+h}) + \left| \mathbf{g}(g_t^q(\theta)) - \mathbf{g}(Y_{t+h}) \right| \right) - \left(\mathbf{g}(g_t^q(\tilde{\theta})) - \mathbf{g}(Y_{t+h}) + \left| \mathbf{g}(g_t^q(\tilde{\theta})) - \mathbf{g}(Y_{t+h}) \right| \right) \right| \quad (\text{S.5.11})$$

$$\leq \frac{1}{2} \left| \left(\mathbf{g}(g_t^q(\theta)) - \mathbf{g}(Y_{t+h}) \right) - \left(\mathbf{g}(g_t^q(\tilde{\theta})) - \mathbf{g}(Y_{t+h}) \right) \right| + \frac{1}{2} \left| \left| \mathbf{g}(g_t^q(\theta)) - \mathbf{g}(Y_{t+h}) \right| - \left| \mathbf{g}(g_t^q(\tilde{\theta})) - \mathbf{g}(Y_{t+h}) \right| \right| \quad (\text{S.5.12})$$

$$\leq \left| \mathbf{g}(g_t^q(\theta)) - \mathbf{g}(g_t^q(\tilde{\theta})) \right| \quad (\text{S.5.13})$$

$$\leq \left(\sup_{\theta \in \Theta} \|\nabla_{\theta} \mathbf{g}(g_t^q(\theta))\| \right) \cdot \|\theta - \tilde{\theta}\|, \quad (\text{S.5.14})$$

where $\sup_{\theta \in \Theta} \|\nabla_{\theta} \mathbf{g}(g_t^q(\theta))\| = \mathcal{O}_P(1)$ as $\mathbb{E}[\sup_{\theta \in \Theta} \|\psi_t(\theta)\|^{2r}] < \infty$. Equivalently, for the

second term in (S.5.7), it holds that

$$\frac{\phi'(g_t^e(\theta))}{\alpha} (g_t^q(\theta) - Y_{t+h}) \mathbf{1}_{\{Y_{t+h} \leq g_t^q(\theta)\}} = \frac{\phi'(g_t^e(\theta))}{2\alpha} ((g_t^q(\theta) - Y_{t+h}) - |g_t^q(\theta) - Y_{t+h}|). \quad (\text{S.5.15})$$

Consequently,

$$|B_t(\theta) \mathbf{1}_{t+h}(\theta) - B_t(\tilde{\theta}) \mathbf{1}_{t+h}(\tilde{\theta})| \quad (\text{S.5.16})$$

$$= \left| \frac{\phi'(g_t^e(\theta))}{2\alpha} ((g_t^q(\theta) - Y_{t+h}) - |g_t^q(\theta) - Y_{t+h}|) \right. \quad (\text{S.5.17})$$

$$\left. - \frac{\phi'(g_t^e(\tilde{\theta}))}{2\alpha} ((g_t^q(\tilde{\theta}) - Y_{t+h}) - |g_t^q(\tilde{\theta}) - Y_{t+h}|) \right| \quad (\text{S.5.18})$$

$$\leq \left| \frac{\phi'(g_t^e(\theta))}{2\alpha} (g_t^q(\theta) - Y_{t+h}) - \frac{\phi'(g_t^e(\tilde{\theta}))}{2\alpha} (g_t^q(\tilde{\theta}) - Y_{t+h}) \right| \quad (\text{S.5.19})$$

$$+ \left| \frac{\phi'(g_t^e(\theta))}{2\alpha} |g_t^q(\theta) - Y_{t+h}| - \frac{\phi'(g_t^e(\tilde{\theta}))}{2\alpha} |g_t^q(\tilde{\theta}) - Y_{t+h}| \right| \quad (\text{S.5.20})$$

$$\leq \left| \frac{\phi'(g_t^e(\theta))}{\alpha} (g_t^q(\theta) - Y_{t+h}) - \frac{\phi'(g_t^e(\tilde{\theta}))}{\alpha} (g_t^q(\tilde{\theta}) - Y_{t+h}) \right| \quad (\text{S.5.21})$$

$$\leq \left(\sup_{\theta \in \Theta} \left\| \nabla_{\theta} \left(\frac{\phi'(g_t^e(\theta))}{\alpha} g_t^q(\theta) \right) + \frac{\nabla_{\theta}(\phi'(g_t^e(\theta)))}{\alpha} Y_{t+h} \right\| \right) \cdot \|\theta - \tilde{\theta}\|. \quad (\text{S.5.22})$$

and $\sup_{\theta \in \Theta} \left\| \nabla_{\theta} \left(\frac{\phi'(g_t^e(\theta))}{\alpha} g_t^q(\theta) \right) + \frac{\nabla_{\theta}(\phi'(g_t^e(\theta)))}{\alpha} Y_{t+h} \right\| = \mathcal{O}_P(1)$ as $\mathbb{E}[\sup_{\theta \in \Theta} \|\psi_t(\theta)\|^{2r}] < \infty$. Eventually, as $T^{-1}l_T(\theta) = T^{-1} \sum_{t \in \mathfrak{T}} \rho_t(\theta)$, the Lipschitz condition in (S.5.2) holds with $K_T = \mathcal{O}_P(1)$, which concludes this proof. \square

Lemma 2. (Type IV Class for Stochastic Equicontinuity of the Empirical Process) The class of functions given by $\rho_t(\theta) := \rho(Y_{t+h}, g_t^q(\theta), g_t^e(\theta))$ in (2.6) is a *type IV class* (see Andrews (1994), p. 2278) with index $p = 2r$ (in the notation of Andrews (1994) and where $r > 1$ from condition (B)), i.e. it holds that

$$\sup_{1 \leq t \leq T, T \geq 1} \mathbb{E} \left[\sup_{\tilde{\theta} \in U(\theta, \delta)} \left| \rho_t(\theta) - \rho_t(\tilde{\theta}) \right|^{2r} \right]^{1/2r} \leq C\delta, \quad (\text{S.5.23})$$

for all $\theta \in \Theta$, for all $\delta > 0$ in a neighborhood of zero, and for some positive constant C .

Proof. For this proof, we split the loss function

$$\begin{aligned}
l_t(\theta) &= (\mathbf{1}_{\{Y_{t+h} \leq g_t^q(\theta)\}} - \alpha) \mathbf{g}(g_t^q(\theta)) - \mathbf{1}_{\{Y_{t+h} \leq g_t^q(\theta)\}} \mathbf{g}(Y_{t+h}) \\
&\quad + \phi'(g_t^e(\theta)) \left(g_t^e(\theta) - g_t^q(\theta) + \frac{(g_t^q(\theta) - Y_{t+h}) \mathbf{1}_{\{Y_{t+h} \leq g_t^q(\theta)\}}}{\alpha} \right) - \phi(g_t^e(\theta)) + a(Y_{t+h}) \\
&=: A_t(\theta) \mathbf{1}_{t+h}(\theta) + B_t(\theta) \mathbf{1}_{t+h}(\theta) Y_{t+h} + D_t(\theta) - \mathbf{1}_{t+h}(\theta) \mathbf{g}(Y_{t+h}) + a(Y_{t+h}),
\end{aligned} \tag{S.5.24}$$

where $\mathbf{1}_{t+h}(\theta) := \mathbf{1}_{\{Y_{t+h} \leq g_t^q(\theta)\}}$ and

$$A_t(\theta) := \mathbf{g}(g_t^q(\theta)) + \phi'(g_t^e(\theta)) g_t^q(\theta) / \alpha, \tag{S.5.25}$$

$$B_t(\theta) := -\phi'(g_t^e(\theta)) / \alpha, \quad \text{and} \tag{S.5.26}$$

$$C_t(\theta) := -\alpha \mathbf{g}(g_t^q(\theta)) + \phi'(g_t^e(\theta)) (g_t^e(\theta) - g_t^q(\theta)) - \phi(g_t^e(\theta)). \tag{S.5.27}$$

Thus, for all $\theta \in \Theta$, it holds that

$$\begin{aligned}
\mathbb{E} \left[\sup_{\tilde{\theta} \in U(\theta, \delta)} \left| l_t(\theta) - l_t(\tilde{\theta}) \right|^{2r} \right]^{1/2r} &\leq \mathbb{E} \left[\sup_{\tilde{\theta} \in U(\theta, \delta)} \left| A_t(\theta) \mathbf{1}_{t+h}(\theta) - A_t(\tilde{\theta}) \mathbf{1}_{t+h}(\tilde{\theta}) \right|^{2r} \right]^{1/2r} \\
&\quad + \mathbb{E} \left[\sup_{\tilde{\theta} \in U(\theta, \delta)} \left| B_t(\theta) \mathbf{1}_{t+h}(\theta) - B_t(\tilde{\theta}) \mathbf{1}_{t+h}(\tilde{\theta}) \right|^{2r} Y_{t+h}^{2r} \right]^{1/2r} \\
&\quad + \mathbb{E} \left[\sup_{\tilde{\theta} \in U(\theta, \delta)} \left| C_t(\theta) - C_t(\tilde{\theta}) \right|^{2r} \right]^{1/2r} \\
&\quad + \mathbb{E} \left[\sup_{\tilde{\theta} \in U(\theta, \delta)} \left| \mathbf{1}_{t+h}(\theta) - \mathbf{1}_{t+h}(\tilde{\theta}) \right|^{2r} \left| \mathbf{g}(Y_{t+h}) \right|^{2r} \right]^{1/2r},
\end{aligned} \tag{S.5.28}$$

by Minkowski's inequality (and as the sup-operator follows the triangle inequality). We start by considering the first term in (S.5.28)

$$\mathbb{E} \left[\sup_{\tilde{\theta} \in U(\theta, \delta)} \left| A_t(\theta) \mathbf{1}_{t+h}(\theta) - A_t(\tilde{\theta}) \mathbf{1}_{t+h}(\tilde{\theta}) \right|^{2r} \right]^{1/2r} \tag{S.5.29}$$

$$\leq \mathbb{E} \left[\sup_{\tilde{\theta} \in U(\theta, \delta)} \left| A_t(\theta) \mathbf{1}_{t+h}(\theta) - A_t(\tilde{\theta}) \mathbf{1}_{t+h}(\theta) \right|^{2r} \right]^{1/2r} + \mathbb{E} \left[\sup_{\tilde{\theta} \in U(\theta, \delta)} \left| A_t(\tilde{\theta}) \mathbf{1}_{t+h}(\theta) - A_t(\tilde{\theta}) \mathbf{1}_{t+h}(\tilde{\theta}) \right|^{2r} \right]^{1/2r}, \tag{S.5.30}$$

where the first term is bounded from above by $\mathbb{E} \left[\sup_{\tilde{\theta} \in U(\theta, \delta)} \|\nabla_{\theta} A_t(\theta)\|^{2r} \right]^{1/2r} \delta$. For the

second term, we get that

$$\mathbb{E} \left[\sup_{\tilde{\theta} \in U(\theta, \delta)} \left| A_t(\tilde{\theta}) \mathbf{1}_{t+h}(\theta) - A_t(\tilde{\theta}) \mathbf{1}_{t+h}(\tilde{\theta}) \right|^{2r} \right]^{1/2r} \quad (\text{S.5.31})$$

$$\leq \mathbb{E} \left[\sup_{\tilde{\theta} \in U(\theta, \delta)} \left| A_t(\tilde{\theta}) \right|^{2r} \mathbb{E}_t \left[\sup_{\tilde{\theta} \in U(\theta, \delta)} \left| \mathbf{1}_{t+h}(\theta) - \mathbf{1}_{t+h}(\tilde{\theta}) \right|^{2r} \right] \right]^{1/2r} \quad (\text{S.5.32})$$

$$\leq \mathbb{E} \left[\sup_{\tilde{\theta} \in U(\theta, \delta)} \left| A_t(\tilde{\theta}) \right|^{2r} \mathbb{E}_t \left[\sup_{\tilde{\theta} \in U(\theta, \delta)} \left\| \nabla_{\theta} g_t^q(\tilde{\theta}) h_t(g_t^q(\tilde{\theta})) \right\|^{2r} \right] \right]^{1/2r} \delta. \quad (\text{S.5.33})$$

by arguments as in the proof of Lemma B.1 of [Dimitriadis and Bayer \(2019\)](#). Similar reasons apply to the second term in in [\(S.5.28\)](#), where by argument similar to equation (58) of [Dimitriadis and Bayer \(2019\)](#),

$$\mathbb{E}_t \left[\sup_{\tilde{\theta} \in U(\theta, \delta)} \left| \mathbf{1}_{t+h}(\theta) Y_{t+h} - \mathbf{1}_{t+h}(\tilde{\theta}) Y_{t+h} \right|^{2r} \right] \leq \sup_{\tilde{\theta} \in U(\theta, \delta)} \left| \nabla_{\theta} g_t^q(\tilde{\theta}) (g_t^q(\tilde{\theta}))^{2r} h_t(g_t^q(\tilde{\theta})) \right| \delta. \quad (\text{S.5.34})$$

Consequently, the second term is bounded by

$$\mathbb{E} \left[\sup_{\tilde{\theta} \in U(\theta, \delta)} \left| B_t(\theta) \mathbf{1}_{t+h}(\theta) Y_{t+h} - B_t(\tilde{\theta}) \mathbf{1}_{t+h}(\tilde{\theta}) Y_{t+h} \right|^{2r} \right]^{1/2r} \quad (\text{S.5.35})$$

$$\leq \mathbb{E} \left[\sup_{\tilde{\theta} \in U(\theta, \delta)} \left| \nabla_{\theta} B_t(\tilde{\theta}) Y_{t+h} \right|^{2r} + \sup_{\tilde{\theta} \in U(\theta, \delta)} \left| B_t(\tilde{\theta}) \nabla_{\theta} g_t^q(\tilde{\theta}) (g_t^q(\tilde{\theta}))^{2r} h_t(g_t^q(\tilde{\theta})) \right|^{2r} \right]^{1/2r} d. \quad (\text{S.5.36})$$

Equivalent argument apply to the fourth term in [\(S.5.28\)](#), which is bounded by

$$\mathbb{E} \left[\sup_{\tilde{\theta} \in U(\theta, \delta)} \left| B_t(\tilde{\theta}) \nabla_{\theta} g_t^q(\tilde{\theta}) \mathfrak{g}(g_t^q(\tilde{\theta})) h_t(g_t^q(\tilde{\theta})) \right|^{2r} \right]^{1/2r} d. \quad (\text{S.5.37})$$

Eventually, for the third term in [\(S.5.28\)](#) is bounded from above by

$$\mathbb{E} \left[\sup_{\tilde{\theta} \in U(\theta, \delta)} \left\| \nabla_{\theta} C_t(\theta) \right\|^{2r} \right]^{1/2r} \delta. \quad (\text{S.5.38})$$

As the respective moments are finite by condition [\(C\)](#) for all $1 \leq t \leq T$ and all $T \geq 1$, it follows that

$$\sup_{1 \leq t \leq T, T \geq 1} \mathbb{E} \left[\sup_{\tilde{\theta} \in U(\theta, \delta)} \left| l_t(\theta) - l_t(\tilde{\theta}) \right|^{2r} \right]^{1/2r} \leq C\delta, \quad (\text{S.5.39})$$

which concludes this proof. \square

Lemma 3 (Consistency of the HAC Estimator). Given Assumption 1 and Assumption 2, it holds that $\hat{\mathcal{I}}_T \xrightarrow{P} \mathcal{I}$.

Proof. For this proof, we adapt the proof of Newey and West (1987) such that it allows for the discontinuity in $\psi_t(\theta)$. For this, we use a slightly different expansion than in equation (9) of Newey and West (1987) and we have to rely on a *uniform* law of large numbers in order to establish the desired convergence.

We start by showing the following uniform convergence for all $j \leq T$,

$$\sup_{\theta \in \Theta} \left| \frac{1}{T} \sum_{t \in \mathfrak{I}_j} \psi_t(\theta) \psi_{t-j}^\top(\theta) - \mathbb{E}[\psi_t(\theta) \psi_{t-j}^\top(\theta)] \right| \xrightarrow{P} 0. \quad (\text{S.5.40})$$

For this, a pointwise law of large numbers (e.g., Corollary 3.48 of White (2001)) holds as $\mathbb{E}[|\psi_t(\theta)|^{2(\bar{r}+\delta)}] < \infty$ for some $\delta > 0$ and the process follows the mixing condition from Assumption 2. Furthermore, Lemma 4 shows that the function $\frac{1}{T} \sum_{t \in \mathfrak{I}_j} \psi_t(\theta) \psi_{t-j}^\top(\theta)$ is stochastically equicontinuous. Consequently, a uniform law of large numbers holds, see e.g. Andrews (1992) for details.

Consequently, by defining $\Psi_j^2(\theta) := \mathbb{E}[\psi_t(\theta) \psi_{t-j}^\top(\theta)]$, we get that

$$\left| \frac{1}{T} \sum_{t \in \mathfrak{I}_j} \psi_t(\hat{\theta}_T) \psi_{t-j}^\top(\hat{\theta}_T) - \mathbb{E}[\psi_t(\theta^0) \psi_{t-j}^\top(\theta^0)] \right| \quad (\text{S.5.41})$$

$$\leq \left| \frac{1}{T} \sum_{t \in \mathfrak{I}_j} \psi_t(\hat{\theta}_T) \psi_{t-j}^\top(\hat{\theta}_T) - \Psi_j^2(\hat{\theta}_T) \right| + \left| \frac{1}{T} \sum_{t \in \mathfrak{I}_j} \Psi_j^2(\hat{\theta}_T) - \Psi_j^2(\theta^0) \right| \quad (\text{S.5.42})$$

$$\leq \sup_{\theta \in \Theta} \left| \frac{1}{T} \sum_{t \in \mathfrak{I}_j} \psi_t(\theta) \psi_{t-j}^\top(\theta) - \Psi_j^2(\theta) \right| + \left| \frac{1}{T} \sum_{t \in \mathfrak{I}_j} \Psi_j^2(\hat{\theta}_T) - \Psi_j^2(\theta^0) \right|. \quad (\text{S.5.43})$$

The first term converges to zero by (S.5.40) and as the function Ψ_j^2 is continuous in θ , the second term converges to zero by the continuous mapping theorem and as $\hat{\theta}_T$ is consistent. This also implies that for T sufficiently large enough, it holds (with probability approaching one) that

$$\left| \frac{1}{T} \sum_{t \in \mathfrak{I}_j} \psi_t(\hat{\theta}_T) \psi_{t-j}^\top(\hat{\theta}_T) - \mathbb{E}[\psi_t(\theta^0) \psi_{t-j}^\top(\theta^0)] \right| \leq 2 \sup_{\theta \in \Theta} \left| \frac{1}{T} \sum_{t \in \mathfrak{I}_j} \psi_t(\theta) \psi_{t-j}^\top(\theta) - \Psi_j^2(\theta) \right|. \quad (\text{S.5.44})$$

Furthermore, as $\mathbb{E} \left[\sup_{\theta \in \Theta} \|\psi_t(\theta) \psi_{t-j}^\top(\theta) - \Psi_j^2(\theta)\|^{2(\bar{r}+\delta)} \right] < \infty$ by assumption and as in

equation (10) in the proof of [Newey and West \(1987\)](#), we get that for all $j \geq 0$,

$$\mathbb{E} \left[\left(\sum_{t \in \mathfrak{I}_j} \sup_{\theta \in \Theta} \|\psi_t(\theta) \psi_{t-j}^\top(\theta) - \Psi_j^2(\theta)\| \right)^2 \right] \leq T(j+1)D^*, \quad (\text{S.5.45})$$

for some finite constant D^* . Consequently, for all $j \geq 1$,

$$\begin{aligned} & \mathbb{P} \left(\sum_{j=1}^{m_T} z(j, m_T) \left\| \frac{1}{T} \sum_{t \in \mathfrak{I}_j} \psi_t(\hat{\theta}_T) \psi_{t-j}^\top(\hat{\theta}_T) - \mathbb{E}[\psi_t(\theta^0) \psi_{t-j}^\top(\theta^0)] \right\| > \varepsilon \right) \\ & \leq \sum_{j=1}^{m_T} \mathbb{P} \left(\left\| \frac{1}{T} \sum_{t \in \mathfrak{I}_j} \psi_t(\hat{\theta}_T) \psi_{t-j}^\top(\hat{\theta}_T) - \mathbb{E}[\psi_t(\theta^0) \psi_{t-j}^\top(\theta^0)] \right\| > \frac{\varepsilon}{Cm_T} \right) \\ & \leq \sum_{j=1}^{m_T} \mathbb{P} \left(\sum_{t \in \mathfrak{I}_j} \sup_{\theta \in \Theta} \|\psi_t(\theta) \psi_{t-j}^\top(\theta) - \mathbb{E}[\psi_t(\theta) \psi_{t-j}^\top(\theta)]\| > \frac{\varepsilon T}{2Cm_T} \right) \quad (\text{S.5.46}) \\ & \leq \sum_{j=1}^{m_T} \mathbb{E} \left[\left(\sum_{t \in \mathfrak{I}_j} \sup_{\theta \in \Theta} \|\psi_t(\theta) \psi_{t-j}^\top(\theta) - \mathbb{E}[\psi_t(\theta) \psi_{t-j}^\top(\theta)]\| \right)^2 \right] \frac{4C^2 m_T^2}{T^2 \varepsilon^2}, \\ & \leq \sum_{j=1}^{m_T} T(j+1)D^* \frac{4C^2 m_T^2}{\varepsilon^2} = \frac{4D^* C^2}{\varepsilon^2} \frac{m_T^3 (m_T + 3)}{T}, \end{aligned}$$

where we employ [\(S.5.44\)](#) in the second inequality, Markov's inequality in the penultimate line and [\(S.5.45\)](#) in the last line. The term in [\(S.5.46\)](#) converges to zero as $m_T^3(m_T + 3)/T \rightarrow 0$ as $m_T = o(T^{1/4})$. Now, similar to [Newey and West \(1987\)](#), we split

$$\left\| \hat{\mathcal{I}}_T(\theta) - \mathcal{I} \right\| \leq \left\| \frac{1}{T} \sum_{t \in \mathfrak{I}_j} \psi_t(\hat{\theta}_T) \psi_t^\top(\hat{\theta}_T) - \mathbb{E}[\psi_t(\theta^0) \psi_t^\top(\theta^0)] \right\| \quad (\text{S.5.47})$$

$$+ 2 \sum_{j=1}^{m_T} z(j, m_T) \left(\left\| \frac{1}{T} \sum_{t \in \mathfrak{I}_j} \psi_t(\hat{\theta}_T) \psi_{t-j}^\top(\hat{\theta}_T) - \mathbb{E}[\psi_t(\theta^0) \psi_{t-j}^\top(\theta^0)] \right\| \right) \quad (\text{S.5.48})$$

$$+ 2 \sum_{j=1}^{m_T} |z(j, m_T) - 1| \left\| \mathbb{E}[\psi_t(\theta^0) \psi_{t-j}^\top(\theta^0)] \right\| \quad (\text{S.5.49})$$

$$+ 2 \sum_{j=m_i+1}^T \left\| \mathbb{E}[\psi_t(\theta^0) \psi_{t-j}^\top(\theta^0)] \right\|. \quad (\text{S.5.50})$$

The terms in the first two lines converge to zero in probability by [\(S.5.44\)](#) and [\(S.5.46\)](#). The proofs for the terms in the last two lines equal the approach in the proof of Theorem 2 in [Newey and West \(1987\)](#). This concludes this proof. \square

Lemma 4 (Stochastic Equicontinuity for the HAC Estimator). Given Assumption 1 and Assumption 2, the function $\frac{1}{T} \sum_{t \in \mathfrak{T}_j} \psi_t(\theta) \psi_{t-j}^\top(\theta)$ is stochastically equicontinuous, where

$$\psi_t(\theta) = \nabla g_t^q(\theta) \left(\mathbf{g}(g_t^q(\theta)) + \frac{\phi'(g_t^e(\theta))}{\alpha} \right) (\mathbf{1}_{\{Y_{t+h} \leq g_t^q(\theta)\}} - \alpha) \quad (\text{S.5.51})$$

$$+ \nabla g_t^e(\theta) \phi''(g_t^e(\theta)) \left(g_t^e(\theta) - g_t^q(\theta) + \frac{1}{\alpha} (g_t^q(\theta) - Y_{t+h}) \mathbf{1}_{\{Y_{t+h} \leq g_t^q(\theta)\}} \right). \quad (\text{S.5.52})$$

Proof. We start by showing that the class of functions given by $\frac{1}{T} \sum_{t \in \mathfrak{T}_j} \psi_t(\theta) \psi_{t-j}^\top(\theta)$ is a *type IV class* (see Andrews (1994), p. 2278) with index $p = 2r$ (in the notation of Andrews (1994) and where $\tilde{r} > 1$ from condition (B)), i.e. it holds that

$$\sup_{t,T} \mathbb{E} \left[\sup_{\tilde{\theta} \in U(\theta, \delta)} \left\| \psi_t(\theta) \psi_{t-j}^\top(\theta) - \psi_t(\tilde{\theta}) \psi_{t-j}^\top(\tilde{\theta}) \right\|^{2r} \right]^{1/2r} \leq C\delta, \quad (\text{S.5.53})$$

for all $\theta \in \Theta$, for all $\delta > 0$ in a neighborhood of zero, and for some positive constant C .

First notice that (for $j = 0$),

$$\psi_t(\theta) \psi_t^\top(\theta) \quad (\text{S.5.54})$$

$$= (\nabla g_t^q(\theta) \nabla^\top g_t^q(\theta)) \left(\mathbf{g}(g_t^q(\theta)) + \frac{\phi'(g_t^e(\theta))}{\alpha} \right)^2 (\mathbf{1}_{\{Y_{t+h} \leq g_t^q(\theta)\}} (1 - 2\alpha) + \alpha^2) \quad (\text{S.5.55})$$

$$+ (\nabla g_t^e(\theta) \nabla^\top g_t^e(\theta)) \phi''(g_t^e(\theta))^2 \left(g_t^e(\theta) - g_t^q(\theta) + \frac{1}{\alpha} (g_t^q(\theta) - Y_{t+h}) \mathbf{1}_{\{Y_{t+h} \leq g_t^q(\theta)\}} \right)^2 \quad (\text{S.5.56})$$

$$+ 2(\nabla g_t^q(\theta) \nabla^\top g_t^e(\theta)) \left(\mathbf{g}(g_t^q(\theta)) + \frac{\phi'(g_t^e(\theta))}{\alpha} \right) (\mathbf{1}_{\{Y_{t+h} \leq g_t^q(\theta)\}} - \alpha) \times \quad (\text{S.5.57})$$

$$\phi''(g_t^e(\theta)) \left(g_t^e(\theta) - g_t^q(\theta) + \frac{1}{\alpha} (g_t^q(\theta) - Y_{t+h}) \mathbf{1}_{\{Y_{t+h} \leq g_t^q(\theta)\}} \right) \quad (\text{S.5.58})$$

$$=: \tilde{A}_t(\theta) \mathbf{1}_{\{Y_{t+h} \leq g_t^q(\theta)\}} + \tilde{B}_t(\theta), \quad (\text{S.5.59})$$

where

$$\begin{aligned} \tilde{B}_t(\theta) &:= (\nabla g_t^q(\theta) \nabla^\top g_t^q(\theta)) \alpha^2 \left(\mathbf{g}(g_t^q(\theta)) + \frac{\phi'(g_t^e(\theta))}{\alpha} \right)^2 \\ &+ (\nabla g_t^e(\theta) \nabla^\top g_t^e(\theta)) \phi''(g_t^e(\theta))^2 (g_t^e(\theta) - g_t^q(\theta))^2 \\ &+ 2(\nabla g_t^q(\theta) \nabla^\top g_t^e(\theta)) \phi''(g_t^e(\theta)) \left(\mathbf{g}(g_t^q(\theta)) + \frac{\phi'(g_t^e(\theta))}{\alpha} \right) \alpha (g_t^q(\theta) - g_t^e(\theta)), \end{aligned} \quad (\text{S.5.60})$$

and

$$\begin{aligned}
\tilde{A}_t(\theta) &:= (\nabla g_t^q(\theta) \nabla^\top g_t^q(\theta)) \left(\mathfrak{g}(g_t^q(\theta)) + \frac{\phi'(g_t^e(\theta))}{\alpha} \right)^2 (1 - 2\alpha) \\
&\quad + (\nabla g_t^e(\theta) \nabla^\top g_t^e(\theta)) \phi''(g_t^e(\theta))^2 \left[\frac{1}{\alpha} (g_t^q(\theta) - Y_{t+h})^2 + \frac{2}{\alpha} (g_t^e(\theta) - g_t^q(\theta)) (g_t^q(\theta) - Y_{t+h}) \right] \\
&\quad + 2(\nabla g_t^q(\theta) \nabla^\top g_t^e(\theta)) \phi''(g_t^e(\theta)) \left(\mathfrak{g}(g_t^q(\theta)) + \frac{\phi'(g_t^e(\theta))}{\alpha} \right) \left[(g_t^e(\theta) - g_t^q(\theta)) + \frac{1-\alpha}{\alpha} (g_t^q(\theta) - Y_{t+h}) \right].
\end{aligned} \tag{S.5.61}$$

Further notice that both, $\tilde{A}_t(\theta)$ and $\tilde{B}_t(\theta)$ are continuously differentiable. In the following, we use the short notation $\mathbb{1}_{t+h}(\theta) = \mathbb{1}_{\{Y_{t+h} \leq g_t^q(\theta)\}}$. For all $\theta \in \Theta$, it holds that

$$\begin{aligned}
\mathbb{E} \left[\sup_{\tilde{\theta} \in U(\theta, \delta)} \left| \psi_t(\theta) \psi_t^\top(\theta) - \psi_t(\tilde{\theta}) \psi_t^\top(\tilde{\theta}) \right|^{2r} \right]^{1/2r} &\leq \mathbb{E} \left[\sup_{\tilde{\theta} \in U(\theta, \delta)} \left| \tilde{A}_t(\theta) \mathbb{1}_{t+h}(\theta) - \tilde{A}_t(\tilde{\theta}) \mathbb{1}_{t+h}(\tilde{\theta}) \right|^{2r} \right]^{1/2r} \\
&\quad + \mathbb{E} \left[\sup_{\tilde{\theta} \in U(\theta, \delta)} \left| \tilde{B}_t(\theta) - \tilde{B}_t(\tilde{\theta}) \right|^{2r} \right]^{1/2r}.
\end{aligned} \tag{S.5.62}$$

We start by considering the first term in (S.5.62),

$$\begin{aligned}
&\mathbb{E} \left[\sup_{\tilde{\theta} \in U(\theta, \delta)} \left| \tilde{A}_t(\theta) \mathbb{1}_{t+h}(\theta) - \tilde{A}_t(\tilde{\theta}) \mathbb{1}_{t+h}(\tilde{\theta}) \right|^{2r} \right]^{1/2r} \tag{S.5.63} \\
\leq \mathbb{E} \left[\sup_{\tilde{\theta} \in U(\theta, \delta)} \left| \tilde{A}_t(\theta) \mathbb{1}_{t+h}(\theta) - \tilde{A}_t(\tilde{\theta}) \mathbb{1}_{t+h}(\theta) \right|^{2r} \right]^{1/2r} &+ \mathbb{E} \left[\sup_{\tilde{\theta} \in U(\theta, \delta)} \left| \tilde{A}_t(\tilde{\theta}) \mathbb{1}_{t+h}(\theta) - \tilde{A}_t(\tilde{\theta}) \mathbb{1}_{t+h}(\tilde{\theta}) \right|^{2r} \right]^{1/2r},
\end{aligned} \tag{S.5.64}$$

where the first term is bounded from above by $\mathbb{E} \left[\sup_{\tilde{\theta} \in U(\theta, \delta)} \left\| \nabla_{\tilde{\theta}} \tilde{A}_t(\theta) \right\|^{2r} \right]^{1/2r} \delta$. For the second term, we get that

$$\mathbb{E} \left[\sup_{\tilde{\theta} \in U(\theta, \delta)} \left| \tilde{A}_t(\tilde{\theta}) \mathbb{1}_{t+h}(\theta) - \tilde{A}_t(\tilde{\theta}) \mathbb{1}_{t+h}(\tilde{\theta}) \right|^{2r} \right]^{1/2r} \tag{S.5.65}$$

$$\leq \mathbb{E} \left[\sup_{\tilde{\theta} \in U(\theta, \delta)} \left| \tilde{A}_t(\tilde{\theta}) \right|^{2r} \mathbb{E}_t \left[\sup_{\tilde{\theta} \in U(\theta, \delta)} \left| \mathbb{1}_{t+h}(\theta) - \mathbb{1}_{t+h}(\tilde{\theta}) \right|^{2r} \right] \right]^{1/2r} \tag{S.5.66}$$

$$\leq \mathbb{E} \left[\sup_{\tilde{\theta} \in U(\theta, \delta)} \left| \tilde{A}_t(\tilde{\theta}) \right|^{2r} \mathbb{E}_t \left[\sup_{\tilde{\theta} \in U(\theta, \delta)} \left\| \nabla_{\tilde{\theta}} g_t^q(\tilde{\theta}) h_t(g_t^q(\tilde{\theta})) \right\|^{2r} \right] \right]^{1/2r} \delta. \tag{S.5.67}$$

by arguments as in the proof of Lemma B.1 of [Dimitriadis and Bayer \(2019\)](#). Eventually, for the second term in (S.5.62) is bounded from above by

$$\mathbb{E} \left[\sup_{\tilde{\theta} \in U(\theta, \delta)} \left\| \nabla_{\theta} \tilde{B}_t(\theta) \right\|^{2r} \right]^{1/2r} \delta. \quad (\text{S.5.68})$$

The proofs for $j \geq 1$ are equivalent and omitted here. Consequently, the set of functions by given $\frac{1}{T} \sum_{t \in \mathfrak{I}_j} \psi_t(\theta) \psi_{t-j}^{\top}(\theta)$ are a *type IV class* of [Andrews \(1994\)](#) with index $p = 2r > 2$. Consequently, by Theorem 5 of [Andrews \(1994\)](#), it satisfies "Ossiander's L^{2r} -entropy" condition and thus, it has a " L^{2r} -envelope" given by their supremum. Consequently, we can apply Theorem 1 (and Application 1) of [Doukhan et al. \(1995\)](#) and obtain that $\frac{1}{T} \sum_{t \in \mathfrak{I}_j} \psi_t(\theta) \psi_{t-j}^{\top}(\theta)$ is stochastically equicontinuous (see the Remark on p.410 of [Doukhan et al. \(1995\)](#)). \square

S.6 Additional Tables and Figures

Table S.1: Empirical Sizes for the GAS processes

	$\mathbb{H}_0^{(1)}$		$\mathbb{H}_0^{(2)}$		$\mathbb{H}_0^{(1)}$		$\mathbb{H}_0^{(2)}$	
	VaR ES	Aux ES	VaR ES	Aux ES	VaR ES	Aux ES	VaR ES	Aux ES
Linear link function								
T	GAS-t				VaR/ES GAS			
250	31.30	20.95	23.30	15.00	30.75	21.80	27.00	17.40
500	23.45	15.25	15.75	12.25	24.30	19.35	19.55	12.35
1000	14.80	9.45	12.10	9.25	18.70	13.05	15.90	10.60
2500	12.70	7.85	8.80	5.85	11.75	9.90	12.30	7.25
5000	9.60	5.35	8.60	5.75	8.60	7.85	9.30	5.85
Convex link function								
T	GAS-t				VaR/ES GAS			
250	20.62	17.07	12.86	9.80	8.30	7.99	10.26	8.05
500	17.87	16.57	9.70	8.55	15.19	17.41	10.31	7.85
1000	11.93	10.88	6.83	6.38	15.96	16.79	8.00	6.20
2500	10.71	10.61	5.90	5.60	10.67	12.02	7.30	4.65
5000	8.69	7.94	5.47	5.82	10.86	11.37	4.85	3.15
No-crossing link function								
T	GAS-t				VaR/ES GAS			
250	13.13	11.77	9.95	7.25	6.87	5.87	8.00	7.55
500	11.44	10.34	10.55	6.95	10.34	11.05	9.55	8.85
1000	7.87	7.72	9.90	6.25	10.87	10.82	10.25	9.05
2500	7.18	6.38	10.10	6.35	8.15	8.05	11.95	8.50
5000	7.47	6.11	8.55	6.10	8.36	8.31	9.00	6.55

Notes: This table shows the empirical sizes for the encompassing tests for one-step ahead forecasts stemming from the two additional DGPs described in Section S.1, the three link functions, the joint VaR and ES (VaR ES) and auxiliary ES (Aux ES) test and both null hypotheses with a nominal size of 5%. The columns denoted by “GAS-t” contain results for the GARCH(1,1) model with normal innovations and a GAS- t model, whereas those labeled “VaR/ES GAS” report results for the one and two factor GAS models introduced by Patton et al. (2019).

Table S.2: Empirical Sizes for Multi-Step Forecasts

h	$\mathbb{H}_0^{(1)}$				$\mathbb{H}_0^{(2)}$			
	1	2	5	10	1	2	5	10
T	h -step ahead forecasts							
250	8.34	10.26	9.26	5.53	6.96	6.96	7.26	4.64
500	8.31	8.71	12.56	10.63	4.70	5.42	6.07	6.43
1000	6.83	7.00	10.16	13.25	3.21	4.22	4.81	6.71
2500	4.30	4.50	6.60	10.94	3.91	3.92	4.91	7.03
5000	3.60	4.83	5.82	9.50	3.50	3.30	5.11	6.31
T	h -step aggregate forecasts							
250	8.44	13.65	21.30	29.91	6.96	10.14	19.80	25.76
500	8.81	12.51	20.08	30.74	4.90	8.27	16.37	22.25
1000	6.93	8.63	16.82	25.63	3.31	5.45	13.33	18.07
2500	4.20	7.04	10.53	20.08	3.81	4.02	7.37	10.63
5000	3.50	4.92	9.12	15.36	3.30	2.91	5.22	7.92

Notes: This table shows the empirical sizes for the auxiliary ES encompassing test for the h -step ahead and the h -step aggregate forecasts and both null hypotheses with a nominal size of 5%. It shows the results for the GARCH specification with normal innovations and the convex link function.

Table S.3: Parameter Estimates of the Risk Models for the Empirical Application

Volatility Models	β_0	β_1	β_2	β_3	v	λ	p	a	b
GARCH-N	0.023	0.859	0.125						
GJR-ST	0.018	0.879	0.001	0.218	7.364	0.869			
GARCH-AL	0.020	0.871	0.129				0.545		
GJR-AL	0.022	0.887	-0.021	0.267			0.560		
GARCH-AL-TVP	0.020	0.870	0.130			0.980			
GJR-AL-TVP	0.022	0.889	-0.020	0.262		0.979			
GAS-1F		0.930	-0.003	0.034				-1.449	-1.848
CAViaR-ES Models	β_0	β_1	β_2	β_3	κ_0	κ_1	κ_2		
SAV	-0.099	0.841	-0.337		-1.233				
AS	-0.072	0.889	-0.004	-0.436	0.006	0.890	0.113		

Notes: The entries in this table show parameter estimates from the risk models described in Section 3.2 and Appendix S.3 for the full sample.

Table S.4: Correlations of VaR and ES One-Step Ahead Forecasts

Correlations of VaR Forecasts													
Hist Sim	Risk Metrics	GARCHN -N	GJR -ST	GARCH -AL	GJR -AL	GARCH -AL-TVP	GJR -AL-TVP	GARCH -AL-TVP	GJR -AL-TVP	GAS-IF	SAV CAViaR-ES	AS CAViaR-ES	
Hist Sim	1.000	0.340	0.244	0.360	0.256	0.375	0.222	0.345	0.292	0.200			
RiskMetrics	1.000	0.944	0.866	0.954	0.862	0.990	0.845	0.847	0.933	0.844			
GARCH-N		1.000	0.956	0.997	0.945	0.968	0.934	0.883	0.978	0.932			
GJR-ST			1.000	0.944	0.994	0.909	0.995	0.873	0.929	0.975			
GARCH-AL				1.000	0.936	0.973	0.921	0.883	0.977	0.921			
GJR-AL					1.000	0.903	0.995	0.880	0.921	0.969			
GARCH-AL-TVP						1.000	0.893	0.863	0.952	0.888			
GJR-AL-TVP							1.000	0.867	0.907	0.972			
GAS-IF								1.000	0.832	0.812			
SAV-CAViaR-ES									1.000	0.928			
AS-CAViaR-ES										1.000			

Correlations of ES Forecasts													
Hist Sim	Risk Metrics	GARCHN -N	GJR -ST	GARCH -AL	GJR -AL	GARCH -AL-TVP	GJR -AL-TVP	GARCH -AL-TVP	GJR -AL-TVP	GAS-IF	SAV CAViaR-ES	AS CAViaR-ES	
Hist Sim	1.000	0.400	0.273	0.416	0.316	0.437	0.286	0.385	0.331	0.288			
RiskMetrics	1.000	0.944	0.853	0.954	0.861	0.991	0.846	0.836	0.901	0.838			
GARCH-N		1.000	0.948	0.998	0.944	0.968	0.935	0.878	0.924	0.921			
GJR-ST			1.000	0.936	0.991	0.897	0.994	0.874	0.864	0.953			
GARCH-AL				1.000	0.936	0.974	0.923	0.874	0.925	0.910			
GJR-AL					1.000	0.901	0.996	0.880	0.870	0.953			
GARCH-AL-TVP						1.000	0.891	0.855	0.920	0.880			
GJR-AL-TVP							1.000	0.876	0.855	0.954			
GAS-IF								1.000	0.807	0.837			
SAV-CAViaR-ES									1.000	0.891			
AS-CAViaR-ES										1.000			

Notes: This table contains the pairwise correlations for one-step ahead VaR and ES forecasts stemming from the eleven considered risk models.

Table S.5: Detailed Encompassing Test Results for One-Step Ahead Forecasts

Joint VaR and ES Test							
	GJR-ST	GARCH-AL	GARCH-AL-TVP	GAS-1F	SAV-CAViaR-ES	AS-CAViaR-ES	
GJR-ST		(0.89, 1.00)	(0.84, 1.00)	(1.00, 1.00)	(0.78, 1.00)	(0.70, 1.00)	
GARCH-AL	(0.11, 0.00)*		(0.90, 1.00)	(0.86, 0.97)	(0.68, 1.00)	(0.45, 0.46)*	
GARCH-AL-TVP	(0.16, 0.00)*	(0.10, 0.00)*		(0.74, 0.82)	(0.53, 0.45)*	(0.37, 0.11)*	
GAS-1F	(0.00, 0.00)*	(0.014, 0.03)*	(0.26, 0.18)*		(0.23, 0.33)*	(0.06, 0.09)*	
SAV-CAViaR-ES	(0.22, 0.00)*	(0.32, 0.00)*	(0.47, 0.55)*	(0.77, 0.67)*		(0.23, 0.11)*	
AS-CAViaR-ES	(0.30, 0.00)*	(0.55, 0.54)*	(0.63, 0.89)	(0.94, 0.91)	(0.77, 0.89)		

Auxiliary ES Test							
	GJR-ST	GARCH-AL	GARCH-AL-TVP	GAS-1F	SAV-CAViaR-ES	AS-CAViaR-ES	
GJR-ST		1.00	1.00	1.00	1.00	1.00	
GARCH-AL	0.00*		1.00	0.97	1.00	0.46*	
GARCH-AL-TVP	0.00*	0.00*		0.82	0.45	0.11*	
GAS-1F	0.00*	0.03*	0.18*		0.33*	0.09*	
SAV-CAViaR-ES	0.00*	0.00*	0.55	0.67		0.11*	
AS-CAViaR-ES	0.00*	0.54	0.89	0.91	0.89		

Notes: This table reports the estimates of the convex combination parameters (θ_1, θ_2) from the convex link function with intercepts for each pair of models. The symbol * indicates that the null hypothesis that the VaR and ES forecasts of a row-heading model jointly encompasses those of a column-heading model is rejected at the 5% significance level.

Table S.6: Correlations of VaR and ES Multi-Step Forecasts

	Risk Metrics	GARCH -N	GJR -ST	GARCH -AL	GJR -AL	GARCH -AL-TVP	GJR -AL-TVP
Correlations of 10-step Ahead VaR forecasts							
RiskMetrics	1.000	0.943	0.907	0.953	0.897	0.989	0.868
GARCH-N		1.000	0.973	0.994	0.965	0.960	0.933
GJR-ST			1.000	0.972	0.991	0.940	0.983
GARCH-AL				1.000	0.964	0.969	0.937
GJR-AL					1.000	0.928	0.977
GARCH-AL-TVP						1.000	0.912
GJR-AL-TVP							1.000
Correlations of 10-step Ahead ES forecasts							
RiskMetrics	1.000	0.943	0.898	0.952	0.897	0.989	0.869
GARCH-N		1.000	0.964	0.993	0.964	0.960	0.934
GJR-ST			1.000	0.966	0.987	0.934	0.987
GARCH-AL				1.000	0.965	0.968	0.939
GJR-AL					1.000	0.928	0.977
GARCH-AL-TVP						1.000	0.912
GJR-AL-TVP							1.000
Correlations of 10-step Aggregate VaR forecasts							
RiskMetrics	1.000	0.951	0.910	0.954	0.902	0.982	0.863
GARCH-N		1.000	0.976	0.994	0.968	0.965	0.938
GJR-ST			1.000	0.967	0.987	0.945	0.982
GARCH-AL				1.000	0.969	0.962	0.924
GJR-AL					1.000	0.934	0.966
GARCH-AL-TVP						1.000	0.921
GJR-AL-TVP							1.000
Correlations of 10-step Aggregate ES forecasts							
RiskMetrics	1.000	0.951	0.908	0.955	0.903	0.984	0.866
GARCH-N		1.000	0.975	0.995	0.968	0.966	0.941
GJR-ST			1.000	0.967	0.987	0.943	0.985
GARCH-AL				1.000	0.968	0.965	0.929
GJR-AL					1.000	0.935	0.971
GARCH-AL-TVP						1.000	0.920
GJR-AL-TVP							1.000

Notes: This table reports the pairwise correlations of the seven GARCH-type risk models for the VaR and ES 10-step *ahead* forecasts in the upper two panels and for the VaR and ES 10-step *aggregate* forecasts in the lower two panels.

Table S.7: Detailed Encompassing Test Results for 10-Day Ahead Forecasts

Joint VaR and ES Test							
	RiskMetrics	GARCH-N	GJR-ST	GARCH-AL	GJR-AL	GARCH-AL-TVP	GJR-AL-TVP
RiskMetrics		(0.32, 0.26)	(0.45, 0.41)	(0.31, 0.63)	(0.75, 0.82)	(0.12, 0.16)*	(0.00, 0.00)*
GARCH-N	(0.68, 0.74)		(0.20, 0.63)	(0.33, 0.52)	(0.75, 0.82)	(0.25, 0.20)*	(0.06, 0.05)*
GJR-ST	(0.55, 0.59)*	(0.80, 0.37)		(0.47, 0.55)	(0.86, 0.72)	(0.20, 0.11)*	(0.00, 0.00)*
GARCH-AL	(0.69, 0.37)	(0.67, 0.48)	(0.53, 0.45)		(0.86, 0.32)	(0.28, 0.25)*	(0.00, 0.00)*
GJR-AL	(0.25, 0.18)	(0.25, 0.18)*	(0.14, 0.28)*	(0.14, 0.68)*		(0.32, 0.22)*	(0.00, 0.00)*
GARCH-AL-TVP	(0.88, 0.84)	(0.75, 0.80)	(0.80, 0.89)	(0.72, 0.75)	(0.68, 0.78)		(0.00, 0.11)*
GJR-AL-TVP	(1.00, 1.00)	(0.94, 0.95)	(1.00, 1.00)	(1.00, 1.00)	(1.00, 1.00)	(1.00, 0.89)	

Auxiliary ES Test

Auxiliary ES Test							
	RiskMetrics	GARCH-N	GJR-ST	GARCH-AL	GJR-AL	GARCH-AL-TVP	GJR-AL-TVP
RiskMetrics		0.26	0.41*	0.63	0.82*	0.16	0.00*
GARCH-N	0.74		0.63	0.52	0.82	0.20*	0.05*
GJR-ST	0.59	0.37		0.55	0.72	0.11	0.00*
GARCH-AL	0.37	0.48	0.45*		0.32	0.25*	0.00*
GJR-AL	0.18	0.18*	0.28*	0.68		0.22*	0.00*
GARCH-AL-TVP	0.84	0.80	0.89	0.75	0.78		0.11
GJR-AL-TVP	1.00	0.95	1.00	1.00	1.00	0.89	

Notes: This table reports the estimates of the convex combination parameters (θ_1, θ_2) from the convex link function with intercepts for each pair of models for 10-day ahead forecasts. The symbol * indicates that the null hypothesis that the VaR and ES forecasts of a row-heading model jointly encompasses those of a column-heading model is rejected at the 5% significance level.

Table S.8: Detailed Encompassing Test Results for 10-Day Aggregate Forecasts

Joint VaR and ES Test							
	RiskMetrics	GARCH-N	GJR-ST	GARCH-AL	GJR-AL	GARCH-AL-TVP	GJR-AL-TVP
RiskMetrics		(0.12, 0.08)*	(0.08, 0.11)*	(0.07, 0.37)*	(0.32, 0.29)*	(0.05, 0.12)*	(0.05, 0.08)*
GARCH-N	(0.88, 0.92)		(0.00, 0.26)*	(0.62, 0.88)	(0.73, 0.82)	(0.03, 0.18)*	(0.16, 0.10)*
GJR-ST	(0.92, 0.89)	(1.00, 0.74)		(1.00, 1.00)	(0.51, 0.44)	(0.26, 0.29)	(0.08, 0.00)*
GARCH-AL	(0.93, 0.63)	(0.38, 0.12)*	(0.00, 0.00)*		(0.43, 0.53)*	(0.00, 0.11)*	(0.17, 0.09)*
GJR-AL	(0.68, 0.71)	(0.27, 0.18)	(0.49, 0.56)	(0.57, 0.47)*		(0.00, 0.08)*	(0.00, 0.17)*
GARCH-AL-TVP	(0.95, 0.88)	(0.97, 0.82)	(0.74, 0.71)	(1.00, 0.89)	(1.00, 0.92)		(0.11, 0.15)*
GJR-AL-TVP	(0.95, 0.92)	(0.84, 0.90)	(0.92, 1.00)	(0.83, 0.91)	(1.00, 0.93)	(0.89, 0.85)	

Auxiliary ES Test

	RiskMetrics	GARCH-N	GJR-ST	GARCH-AL	GJR-AL	GARCH-AL-TVP	GJR-AL-TVP
RiskMetrics		0.08*	0.11*	0.37*	0.29*	0.12*	0.08*
GARCH-N	0.92		0.26	0.88	0.82	0.18*	0.10*
GJR-ST	0.89	0.74		1.00	0.44	0.29*	0.00*
GARCH-AL	0.63	0.12*	0.00*		0.53	0.11*	0.09*
GJR-AL	0.71	0.18	0.56	0.47		0.08*	0.17*
GARCH-AL-TVP	0.88	0.82	0.71	0.89	0.92		0.15
GJR-AL-TVP	0.92	0.90	1.00	0.91	0.93	0.85	

Notes: This table reports the estimates of the convex combination parameters (θ_1, θ_2) from the convex link function with intercepts for each pair of models for 10-day aggregate forecasts. The symbol * indicates that the null hypothesis that the VaR and ES forecasts of a row-heading model jointly encompasses those of a column-heading model is rejected at the 5% significance level.

Table S.9: Backtesting Results for One-Step Ahead Forecasts

Models	Violation Ratio	ESR	UC	CC	DQ	VQR	MF	BD	NZ
Historical Sim	1.47	1.08	<0.001	<0.001	<0.001	<0.001	0.03	<0.001	<0.001
RiskMetrics	1.68	1.18	<0.001	<0.001	0.12	<0.001	<0.001	<0.001	<0.001
GARCH-N	1.57	1.12	<0.001	<0.001	0.39	<0.001	<0.001	<0.001	<0.001
GJR-ST	1.20	0.98	0.09	0.17	0.96	0.36	0.55	0.23	0.14
GARCH-AL	0.84	0.99	0.15	0.16	0.88	0.19	0.71	0.15	0.09
GJR-AL	0.69	0.98	<0.001	0.01	0.89	<0.001	0.62	0.01	<0.001
GARCH-AL-TVP	1.07	0.98	0.56	0.19	0.53	0.84	0.54	0.55	0.52
GJR-AL-TVP	1.01	0.97	0.91	0.40	0.96	0.04	0.43	0.06	0.02
GAS-1F	1.20	1.03	0.09	0.23	0.68	0.31	0.40	0.18	0.13
SAV-CAViaR-ES	1.11	1.02	0.36	0.18	0.80	0.66	0.54	0.45	0.55
AS-CAViaR-ES	1.15	1.02	0.21	0.29	0.87	0.25	0.50	0.26	0.30

Notes: The Violation Ratio is given by $\hat{\alpha}/\alpha$, where $\hat{\alpha} = T^{-1} \sum_{t \in \mathcal{T}} \mathbb{1}_{\{Y_{t+1} < \hat{q}_t\}}$ and the empirical ES ratio is computed as $\text{ESR} = \sum_{t \in \mathcal{T}} [Y_{t+1} \mathbb{1}_{\{Y_{t+1} < \hat{q}_t\}}] / \sum_{t \in \mathcal{T}} [\hat{e}_t \mathbb{1}_{\{Y_{t+1} < \hat{q}_t\}}]$. Both ratios are expected to equal one for correctly specified VaR and ES forecasts. The remaining columns report backtesting p -values for the unconditional coverage (UC) test of [Kupiec \(1995\)](#), the conditional coverage (CC) test of [Christoffersen \(1998\)](#), the dynamic quantile (DQ) test of [Engle and Manganelli \(2004\)](#), the VQR test of [Gaglianone et al. \(2011\)](#), the ES backtest of [McNeil and Frey \(2000\)](#) (MF), the regression-based ES backtest of [Bayer and Dimitriadis \(2020\)](#) (BD), and for the calibration test of [Nolde and Ziegel \(2017\)](#) (NZ). Rows with p -values in bold indicate that for a respective model, the null hypotheses of all seven backtests cannot be rejected at the 5% significance level.

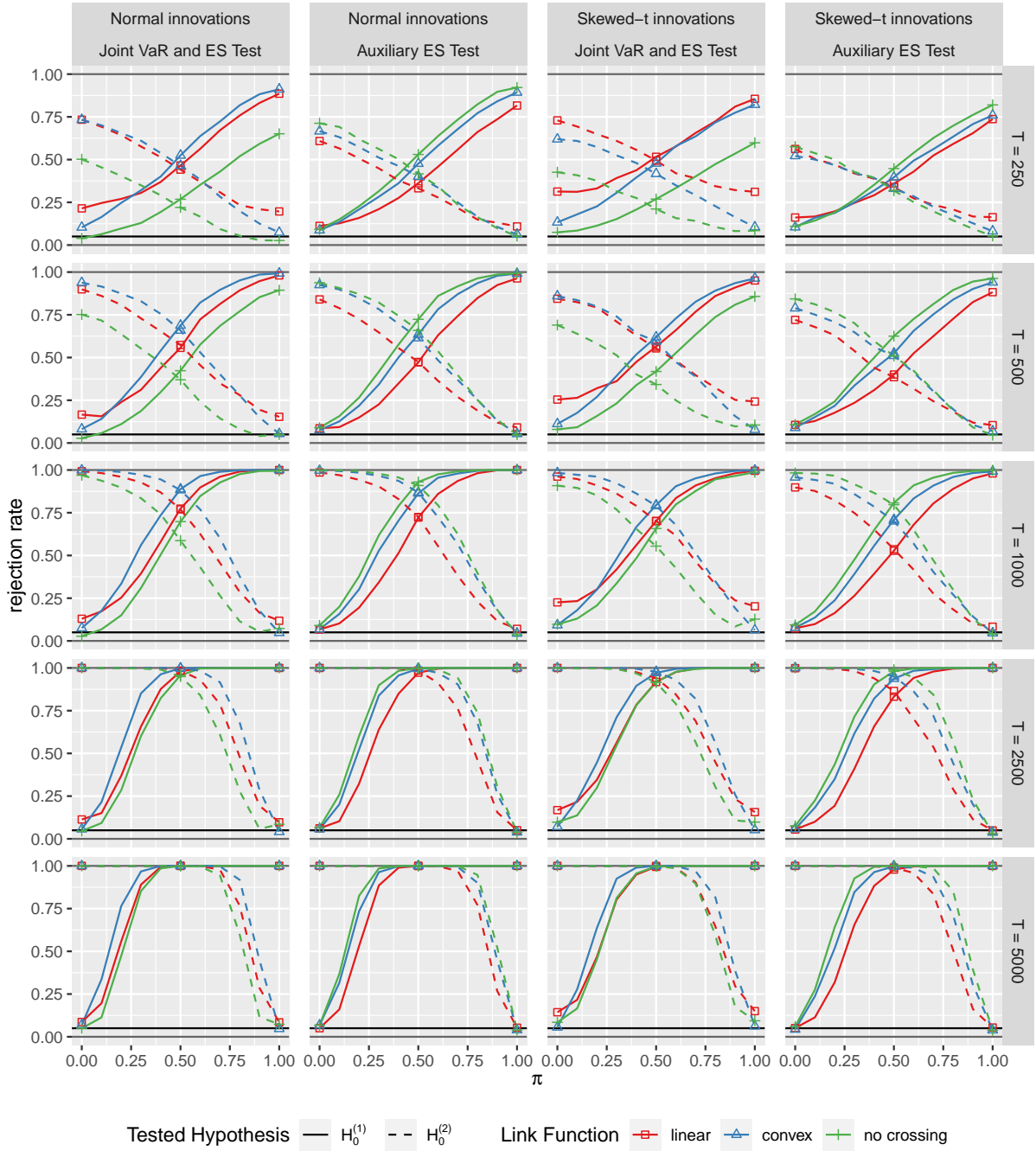

Figure S.1: This figure shows raw power curves (empirical rejection frequencies) for the joint VaR and ES and the auxiliary ES encompassing tests with a nominal size of 5%. The employed link functions are indicated with the line color and symbol shape while the line type refers to the tested null hypothesis. The plot rows depict different sample sizes while the plot columns show results for the two innovation distributions described in (3.1) - (3.3) and for the joint and the auxiliary tests. An ideal test exhibits a rejection rate of 5% for $\pi = 0$ and for $\mathbb{H}_0^{(1)}$ (and inversely for $\pi = 1$ and $\mathbb{H}_0^{(2)}$) and as sharply increasing rejection rates as possible for increasing (decreasing) values of π .

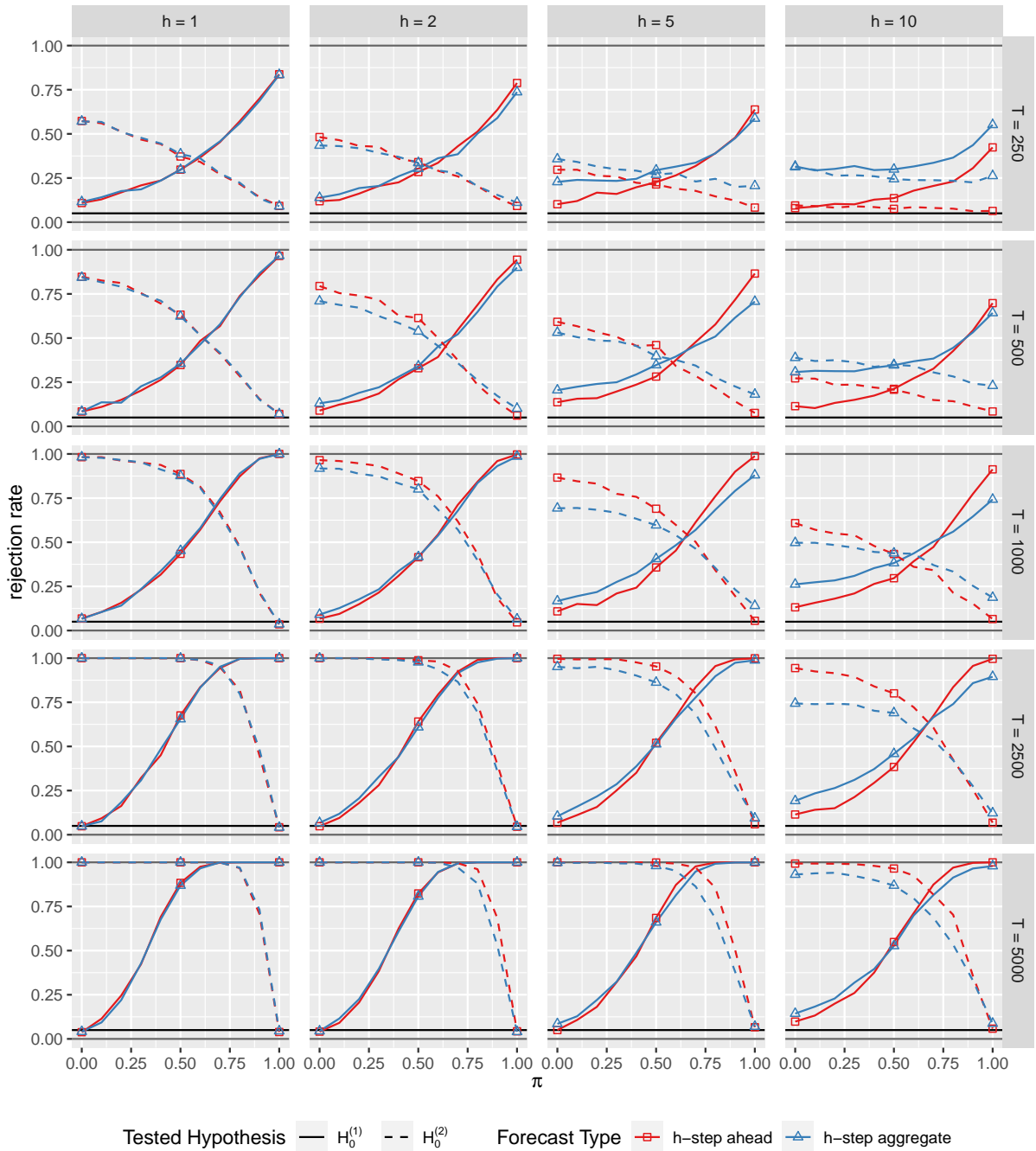

Figure S.2: This figure shows raw power curves (empirical rejection frequencies) for the joint VaR and ES encompassing test with a nominal size of 5%, for h -step ahead and h -step aggregated forecasts indicated with different colors, and for the two tested null hypotheses indicated with different line types. The plot rows depict different sample sizes, while the plot columns refer to different forecast horizons h . An ideal test exhibits a rejection frequency of 5% for $\pi = 0$ and for $H_0^{(1)}$ (and inversely for $\pi = 1$ and $H_0^{(2)}$) and as sharply increasing rejection rates as possible for increasing (decreasing) values of π . Note that we use a Bernoulli draw based combination method in this section as opposed to the variance combination in Section 3.2 and hence, the results of the one-step ahead forecasts are not necessarily identical.

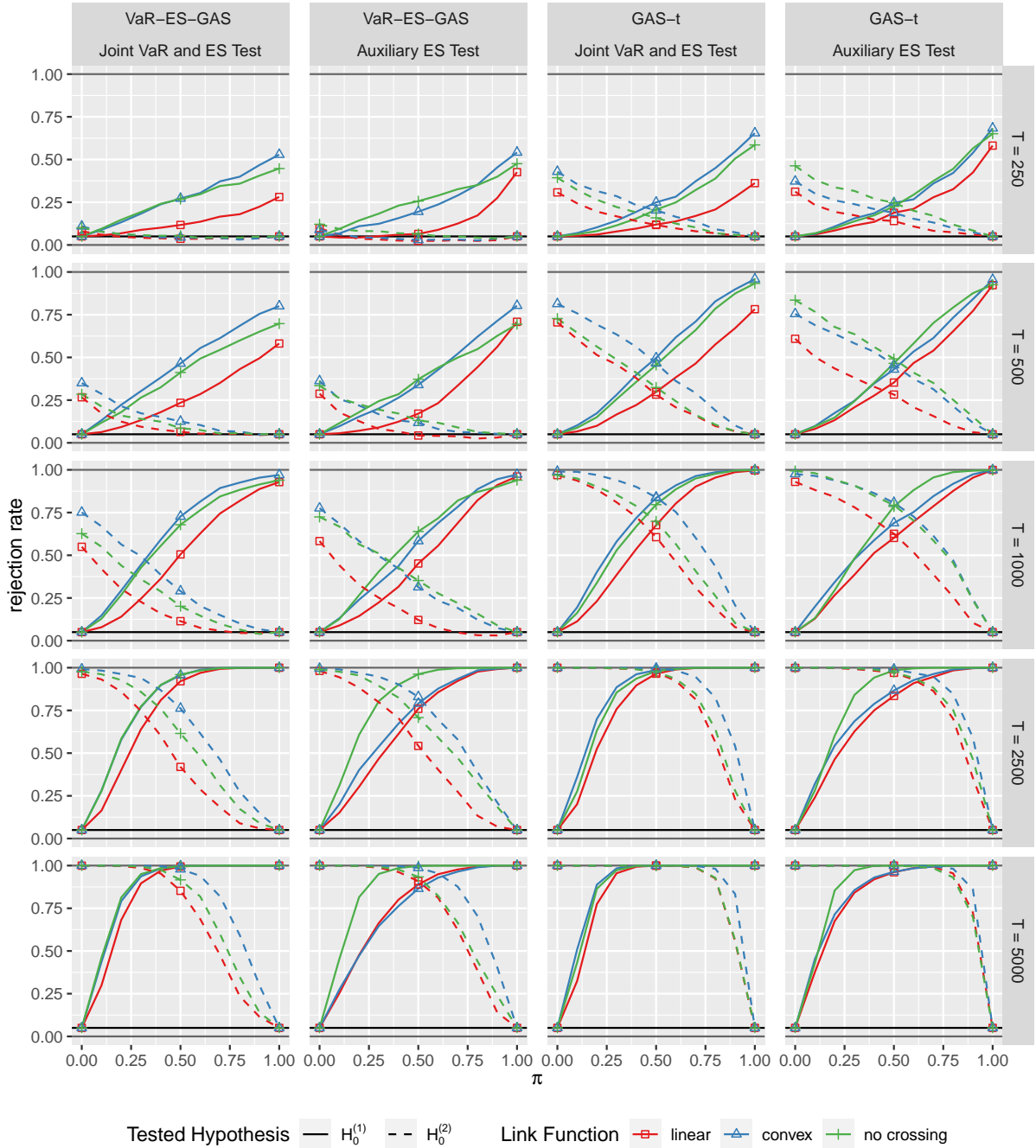

Figure S.3: This figure shows size-adjusted power curves for the joint VaR and ES encompassing test and the auxiliary ES test with a nominal size of 5% and for one-step ahead forecasts of the two GAS-based DGPs described in Section S.1. The plot rows depict different sample sizes, while the colors indicate the three different link functions and the line types refer to the two tested null hypotheses. The plot columns show results for the models described in (S.1.2), (S.1.3) and (S.1.1) and for the joint and auxiliary tests. An ideal test exhibits a rejection frequency of 5% for $\pi = 0$ and for $H_0^{(1)}$ (and inversely for $\pi = 1$ and $H_0^{(2)}$) and as sharply increasing rejection rates as possible for increasing (decreasing) values of π .

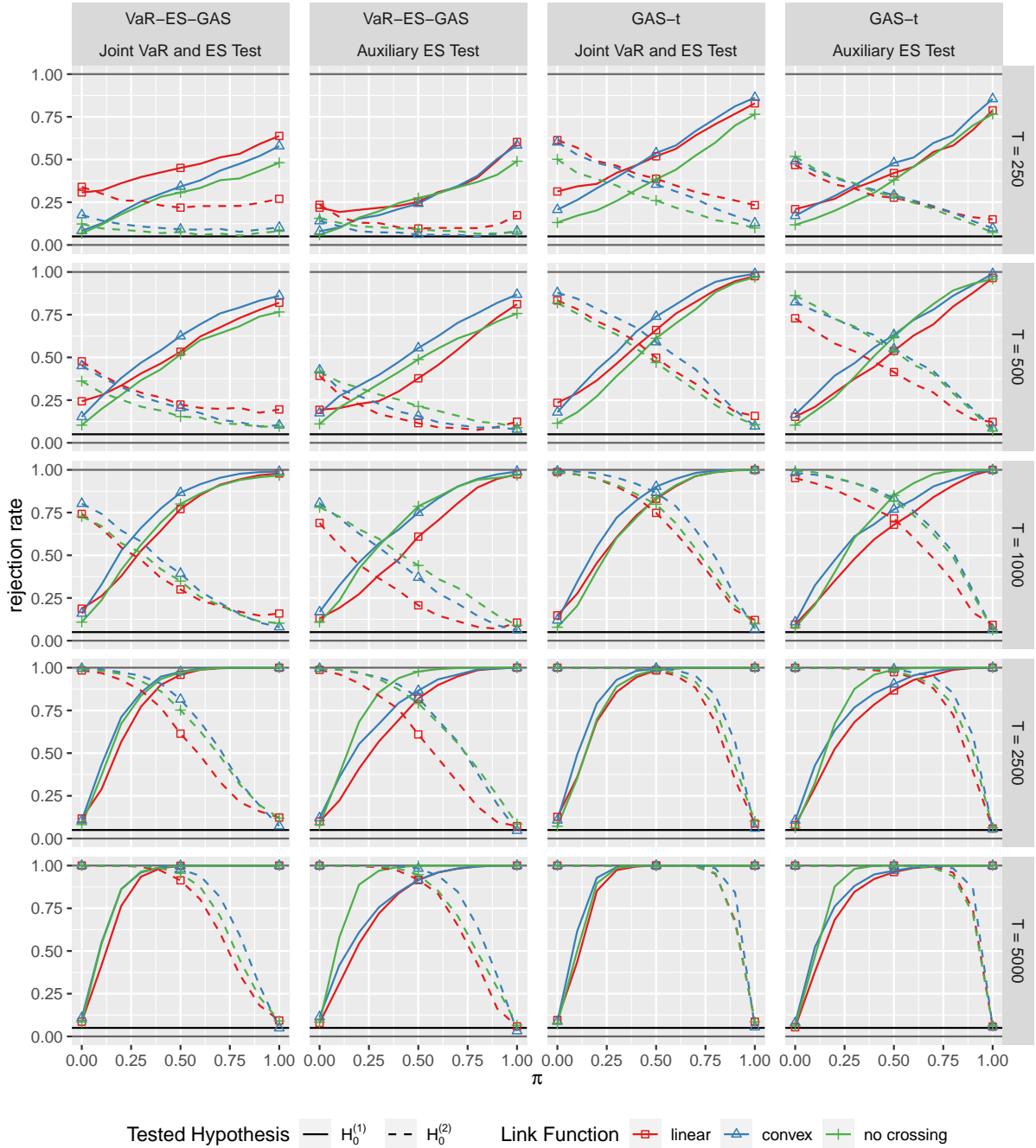

Figure S.4: This figure shows raw power curves (empirical rejection frequencies) for the joint VaR and ES encompassing test and the auxiliary ES test with a nominal size of 5% and for one-step ahead forecasts of the two GAS-based DGPs described in Section S.1. The plot rows depict different sample sizes, while the colors indicate the three different link functions and the line types refer to the two tested null hypotheses. The plot columns show results for the models described in (S.1.2), (S.1.3) and (S.1.1) and for the joint and auxiliary tests. An ideal test exhibits a rejection frequency of 5% for $\pi = 0$ and for $\mathbb{H}_0^{(1)}$ (and inversely for $\pi = 1$ and $\mathbb{H}_0^{(2)}$) and as sharply increasing rejection rates as possible for increasing (decreasing) values of π .

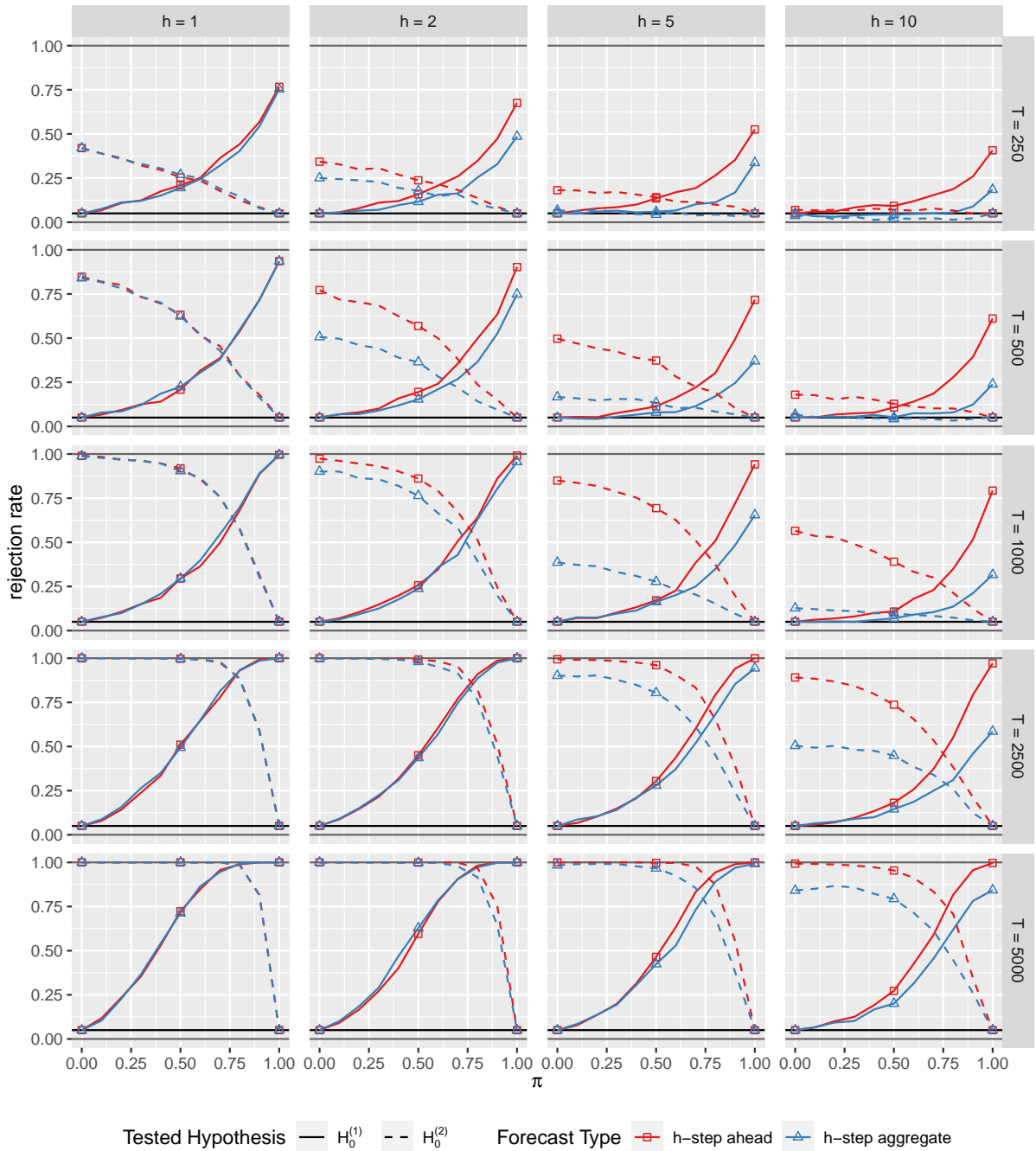

Figure S.5: This figure shows size-adjusted power curves for the auxiliary ES encompassing test with a nominal size of 5% for h -step ahead and h -step aggregate forecasts stemming from the GARCH process specifications in (3.1) - (3.3). The h -step ahead and aggregate forecasts are indicated by different colors and the two tested null hypotheses are indicated with different line types. The plot rows depict different sample sizes, while the plot columns refer to different forecast horizons $h = 1, 2, 5, 10$. An ideal test exhibits a rejection frequency of 5% for $\pi = 0$ and for $\mathbb{H}_0^{(1)}$ (and inversely for $\pi = 1$ and $\mathbb{H}_0^{(2)}$) and as sharply increasing rejection rates as possible for increasing (decreasing) values of π .

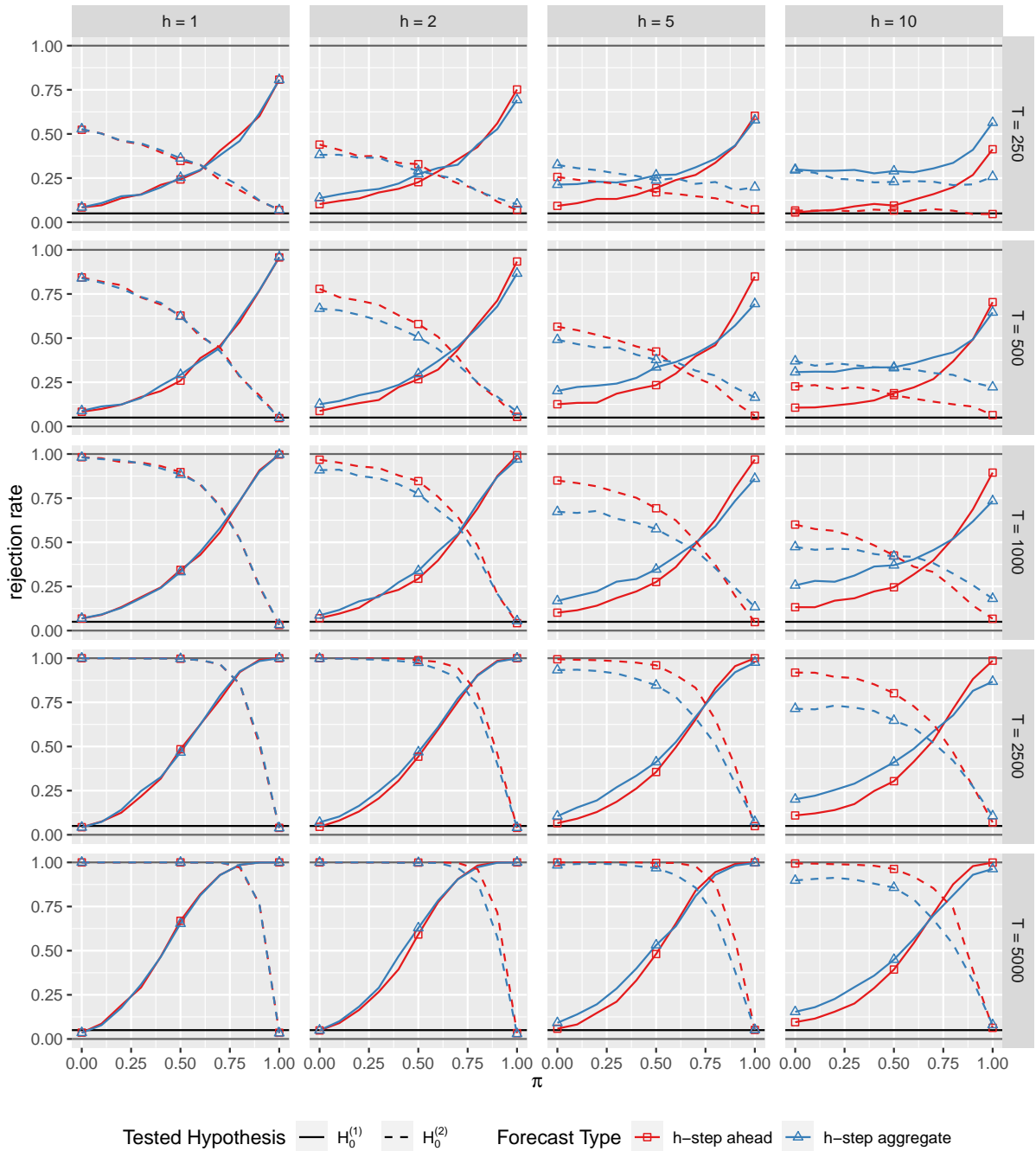

Figure S.6: This figure shows raw power curves (empirical rejection frequencies) for the auxiliary ES encompassing test with a nominal size of 5% for h -step ahead and h -step aggregate forecasts stemming from the GARCH process specifications in (3.1) - (3.3). The h -step ahead and aggregate forecasts are indicated by different colors and the two tested null hypotheses are indicated with different line types. The plot rows depict different sample sizes, while the plot columns refer to different forecast horizons $h = 1, 2, 5, 10$. An ideal test exhibits a rejection frequency of 5% for $\pi = 0$ and for $\mathbb{H}_0^{(1)}$ (and inversely for $\pi = 1$ and $\mathbb{H}_0^{(2)}$) and as sharply increasing rejection rates as possible for increasing (decreasing) values of π .

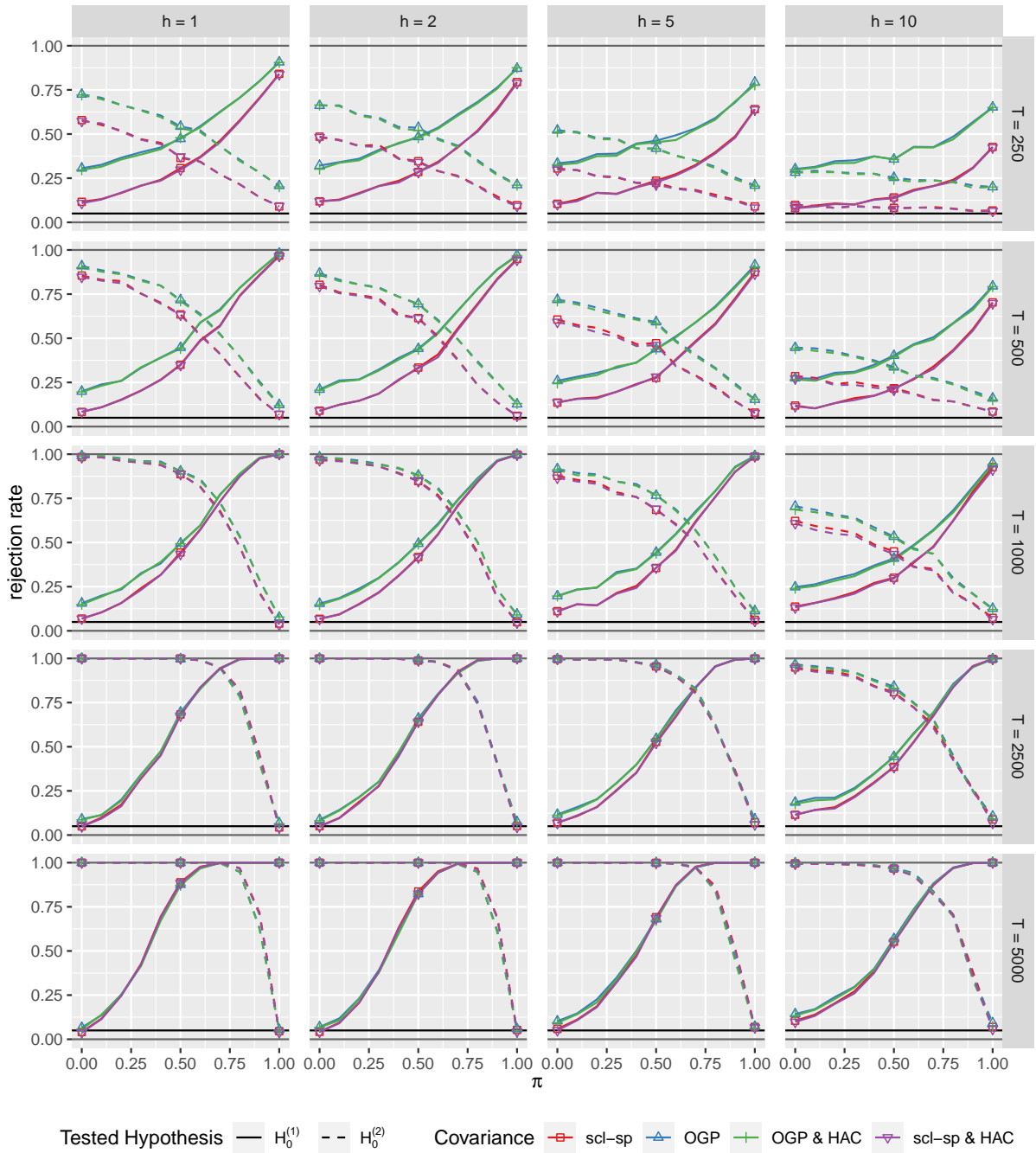

Figure S.7: This figure shows raw power curves (empirical rejection frequencies) for the joint VaR and ES encompassing test with a nominal size of 5% for h -step ahead forecasts stemming from the GARCH process specifications in (3.1) - (3.3). The plot rows depict different sample sizes, the plot columns show the different forecast horizons h , the colors indicate the different covariance estimators, and the line types refer to the two tested null hypotheses. An ideal test exhibits a rejection frequency of 5% for $\pi = 0$ and for $\mathbb{H}_0^{(1)}$ (and inversely for $\pi = 1$ and $\mathbb{H}_0^{(2)}$) and as sharply increasing rejection rates as possible for increasing (decreasing) values of π .

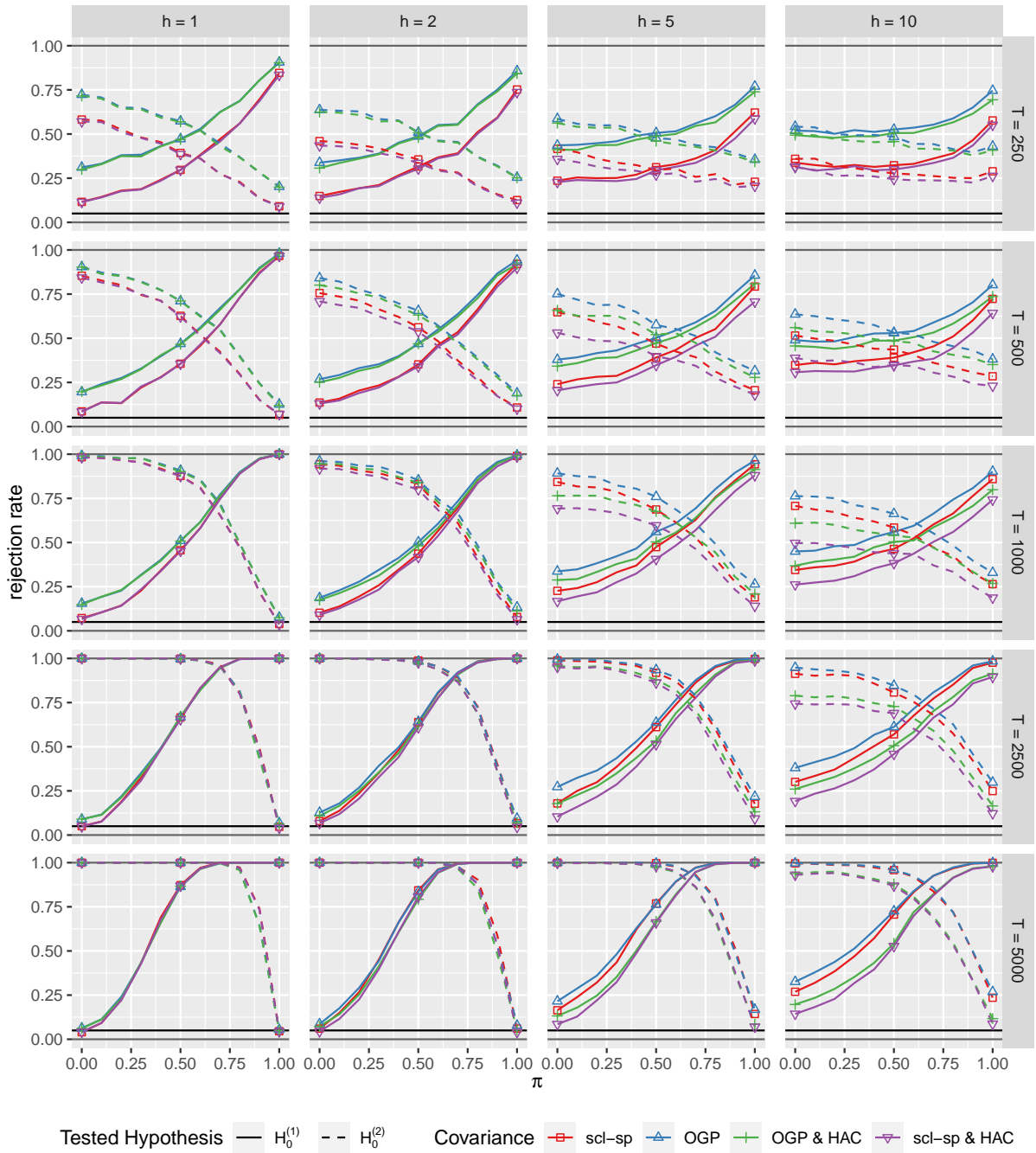

Figure S.8: This figure shows raw power curves (empirical rejection frequencies) for the joint VaR and ES encompassing test with a nominal size of 5% for h -step aggregate forecasts stemming from the GARCH process specifications in (3.1) - (3.3). The plot rows depict different sample sizes, the plot columns show the different forecast horizons h , the colors indicate the different covariance estimators, and the line types refer to the two tested null hypotheses. An ideal test exhibits a rejection frequency of 5% for $\pi = 0$ and for $\mathbb{H}_0^{(1)}$ (and inversely for $\pi = 1$ and $\mathbb{H}_0^{(2)}$) and as sharply increasing rejection rates as possible for increasing (decreasing) values of π .

Hohenheim Discussion Papers in Business, Economics and Social Sciences

This paper series aims to present working results of researchers of all disciplines from the Faculty of Business, Economics and Social Sciences and their cooperation partners since 2015.

Institutes

- 510 Institute of Financial Management
- 520 Institute of Economics
- 530 Institute of Health Care & Public Management
- 540 Institute of Communication Science
- 550 Institute of Law and Legal Sciences
- 560 Institute of Education, Labour and Society
- 570 Institute of Marketing & Management
- 580 Institute of Interorganizational Management & Performance

Research Areas (since 2017)

- INEPA "Inequality and Economic Policy Analysis"
- TKID "Transformation der Kommunikation – Integration und Desintegration"
- NegoTrans "Negotiation Research – Transformation, Technology, Media and Costs"
- INEF "Innovation, Entrepreneurship and Finance"

The following table shows recent issues of the series. A complete list of all issues and full texts are available on our homepage: <https://wiso.uni-hohenheim.de/papers>

No.	Author	Title	Inst
01-2018	Michael D. Howard Johannes Kolb	FOUNDER CEOS AND NEW VENTURE MEDIA COVERAGE	INEF
02-2018	Peter Spahn	UNCONVENTIONAL VIEWS ON INFLATION CONTRAOL: FORWARD GUIDANCE, THE NEO-FISHERIAN APPROACH, AND THE FISCAL THEORY OF THE PRICE LEVEL	520
03-2018	Aderonke Osikominu Gregor Pfeifer	PERCEIVED WAGES AND THE GENDER GAP IN STEM FIELDS	INEPA
04-2018	Theresa Grafeneder-Weissteiner Klaus Prettnner Jens Südekum	THREE PILLARS OF URBANIZATION: MIGRATION, AGING, AND GROWTH	INEPA
05-2018	Vadim Kufenko Vincent Geloso Klaus Prettnner	DOES SIZE MATTER? IMPLICATIONS OF HOUSEHOLD SIZE FOR ECONOMIC GROWTH AND CONVERGENCE	INEPA
06-2018	Michael Trost	THE WHOLE IS GREATER THAN THE SUM OF ITS PARTS – PRICING PRESSURE INDICES FOR MERGERS OF VERTICALLY INTEGRATED FIRMS	520
07-2018	Karsten Schweikert	TESTING FOR COINTEGRATION WITH THRESHOLD ADJUSTMENT IN THE PRESENCE OF STRUCTURAL BREAKS	520
08-2018	Evanthia Fasoula Karsten Schweikert	PRICE REGULATIONS AND PRICE ADJUSTMENT DYNAMICS: EVIDENCE FROM THE AUSTRIAN RETAIL FUEL MARKET	520

No.	Author	Title	Inst
09-2018	Michael Ahlheim Jan Neidhardt Ute Siepmann Xiaomin Yu	WECHAT – USING SOCIAL MEDIA FOR THE ASSESSMENT OF TOURIST PREFERENCES FOR ENVIRONMENTAL IMPROVEMENTS IN CHINA	520
10-2018	Alexander Gerybadze Simone Wiesenauer	THE INTERNATIONAL SALES ACCELERATOR: A PROJECT MANAGEMENT TOOL FOR IMPROVING SALES PERFORMANCE IN FOREIGN TARGET MARKETS	570
11-2018	Klaus Prettnner Niels Geiger Johannes Schwarzer	DIE WIRTSCHAFTLICHEN FOLGEN DER AUTOMATISIERUNG	INEPA
12-2018	Martyna Marczak Thomas Beissinger	COMPETITIVENESS AT THE COUNTRY-SECTOR LEVEL: NEW MEASURES BASED ON GLOBAL VALUE CHAINS	520
13-2018	Niels Geiger Klaus Prettnner Johannes Schwarzer	AUTOMATISIERUNG, WACHSTUM UND UNGLEICHHEIT	INEPA
14-2018	Klaus Prettnner Sebastian Seiffert	THE SIZE OF THE MIDDLE CLASS AND EDUCATIONAL OUTCOMES: THEORY AND EVIDENCE FROM THE INDIAN SUBCONTINENT	INEPA
15-2018	Marina Töpfer	THE EFFECT OF WOMEN DIRECTORS ON INNOVATION ACTIVITY AND PERFORMANCE OF CORPORATE FIRMS - EVIDENCE FROM CHINA –	INEF
16-2018	Timo Walter	TRADE AND WELFARE EFFECTS OF A POTENTIAL FREE TRADE AGREEMENT BETWEEN JAPAN AND THE UNITED STATES	INEPA
17-2018	Jonas Frank	THE EFFECTS OF ECONOMIC SANCTIONS ON TRADE: NEW EVIDENCE FROM A PANEL PPML GRAVITY APPROACH	INEPA
18-2018	Jonas Frank	THE EFFECT OF CULTURE ON TRADE OVER TIME – NEW EVIDENCE FROM THE GLOBE DATA SET	520
19-2018	Dario Cords Klaus Prettnner	TECHNOLOGICAL UNEMPLOYMENT REVISITED: AUTOMATION IN A SEARCH AND MATCHING FRAMEWORK	INEPA
20-2018	Sibylle Lehmann-Hasemeyer Andreas Neumayer	THE PERSISTENCE OF OWNERSHIP INEQUALITY – INVESTORS ON THE GERMAN STOCK EXCHANGES, 1869-1945	INEPA
21-2018	Nadja Dwenger Lukas Treber	SHAMING FOR TAX ENFORCEMENT: EVIDENCE FROM A NEW POLICY	520
22-2018	Octavio Escobar Henning Mühlen	THE ROLE OF FDI IN STRUCTURAL CHANGE: EVIDENCE FROM MEXICO	520

No.	Author	Title	Inst
24-2018	Peng Nie Lanlin Ding Alfonso Sousa-Poza	OBESITY INEQUALITY AND THE CHANGING SHAPE OF THE BODYWEIGHT DISTRIBUTION IN CHINA	INEPA
25-2018	Michael Ahlheim Maike Becker Yeniley Allegue Losada Heike Trastl	WASTED! RESOURCE RECOVERY AND WASTE MANAGEMENT IN CUBA	520
26-2018	Peter Spahn	WAS WAR FALSCH AM MERKANTILISMUS?	520
27-2018	Sophie Therese Schneider	NORTH_SOUTH TRADE AGREEMENTS AND THE QUALITY OF INSTITUTIONS: PANEL DATA EVIDENCE	INEPA
01-2019	Dominik Hartmann Mayra Bezerra Beatrice Lodolo Flávio L. Pinheiro	INTERNATIONAL TRADE, DEVELOPMENT TRAPS, AND THE CORE-PERIPHERY STRUCTURE OF INCOME INEQUALITY	INEPA
02-2019	Sebastian Seiffert	GO EAST: ON THE IMPACT OF THE TRANSIBERIAN RAILWAY ON ECONOMIC DEVELOPMENT IN EASTERN RUSSIA	INEPA
03-2019	Kristina Bogner	KNOWLEDGE NETWORKS IN THE GERMAN BIOECONOMY: NETWORK STRUCTURE OF PUBLICLY FUNDED R&D NETWORKS	520
04-2019	Dominik Hartmann Mayra Bezerra Flávio L. Pinheiro	IDENTIFYING SMART STRATEGIES FOR ECONOMIC DIVERSIFICATION AND INCLUSIVE GROWTH IN DEVELOPING ECONOMIES. THE CASE OF PARAGUAY	INEPA
05-2019	Octavio Escobar Henning Mühlen	DECOMPOSING A DECOMPOSITION: WITHIN-COUNTRY DIFFERENCES AND THE ROLE OF STRUCTURAL CHANGE IN PRODUCTIVITY GROWTH	INEPA
06-2019	Dominik Hartmann Cristian Figueroa Mary Kaltenberg Paolo Gala	MAPPING STRATIFICATION: THE INDUSTRY-OCCUPATION SPACE REVEALS THE NETWORK STRUCTURE OF INEQUALITY	INEPA
07-2019	Stephan Fichtner Herbert Meyr	BIOGAS PLANT OPTIMIZATION BY INCREASING ITS FLEXIBILITY CONSIDERING UNCERTAIN REVENUES	580
08-2019	Annika Lenz Muhammed Kaya Philipp Melzer Andreas Schmid Josepha Witt Mareike Schoop	DATA QUALITY AND INFORMATION LOSS IN STANDARDISED INTERPOLATED PATH ANALYSIS – QUALITY MEASURES AND GUIDELINES	NegoTrans
09-2019	Thilo R. Huning Fabian Wahl	THE FETTERS OF INHERITANCE? EQUAL PARTITION AND REGIONAL ECONOMIC DEVELOPMENT	520

10-2019	Peter Spahn	KEYNESIAN CAPITAL THEORY, DECLINING INTEREST RATES AND PERSISTING PROFITS	520
11-2019	Thorsten Proettel	INTERNATIONAL DIGITAL CURRENCIES AND THEIR IMPACT ON MONETARY POLICY – AN EXPLORATION OF IMPLICATIONS AND VULNERABILITY	520
12-2019	Franz X. Hof Klaus Prettnr	RELATIVE CONSUMPTION, RELATIVE WEALTH, AND LONG-RUN GROWTH: WHEN AND WHY IS THE STANDARD ANALYSIS PRONE TO ERRONEOUS CONCLUSIONS?	INEPA
13-2019	Vadim Kufenko Vincent Geloso	WHO ARE THE CHAMPIONS? INEQUALITY, ECONOMIC FREEDOM AND THE OLYMPICS	INEPA
14-2019	Laura-Kristin Baric Niels Geiger	POLITICAL IMPLICATIONS OF ECONOMIC INEQUALITY: A LITERATURE SURVEY	INEPA
15-2019	Jens Grüb	MERGERS AND PARTIAL TACIT COLLUSION	520
01-2020	David E. Bloom Victoria Y. Fan Vadim Kufenko Osondu Ogbuoji Klaus Prettnr Gavin Yamey	GOING BEYOND GDP WITH A PARSIMONIOUS INDICATOR: INEQUALITY-ADJUSTED HEALTHY LIFETIME INCOME	INEPA
02-2020	Michael Kuhn Klaus Prettnr	RISING LONGEVITY, INCREASING THE RETIREMENT AGE, AND THE CONSEQUENCES FOR KNOWLEDGE-BASED LONG-RUN GROWTH	520
03-2020	Simiao Chen Zhangfeng Jin Klaus Prettnr	THE RETIREMENT MIGRATION PUZZLE IN CHINA	520
04-2020	Andreas Orland Davud Rostam-Afschar	FLEXIBLE WORK ARRANGEMENTS AND PRECAUTIONARY BEHAVIOUR: THEORY AND EXPERIMENTAL EVIDENCE	520
05-2020	Michael Fritsch Martin Obschonka Fabian Wahl Michael Wyrwich	THE DEEP IMPRINT OF ROMAN SANDALS: EVIDENCE OF LONG-LASTING EFFECTS OF ROMAN RULE ON PERSONALITY, ECONOMIC PERFORMANCE, AND WELL-BEING IN GERMANY	520
06-2020	Sibylle Lehmann-Hasemeyer Klaus Prettnr Paul Tscheuschner	THE SCIENTIFIC EVOLUTION AND ITS ROLE IN THE TRANSITION TO SUSTAINED ECONOMIC GROWTH	520
07-2020	Vladan Ivanovic Vadim Kufenko	IT'S A MAN'S WORLD? THE RISE OF FEMALE ENTREPRENEURSHIP DURING PRIVATIZATION IN SERBIA	INEPA

08-2020	Stephanie Briel Aderonke Osikominu Gregor Pfeifer Mirjam Reuter Sascha Satlukal	OVERCONFIDENCE AND GENDER DIFFERENCES IN WAGE EXPECTATIONS	520
09-2020	Thomas Beissinger Joël Hellier Martyna Marczak	DIVERGENCE IN LABOUR FORCE GROWTH: SHOULD WAGES AND PRICES GROW FASTER IN GERMANY?	520
10-2020	Benjamin Jung	THE HETEROGENEOUS EFFECTS OF CHINA'S ACCESSION TO THE WORLD TRADE ORGANIZATION	INEPA
11-2020	Timo Dimitriadis Xiaochun Liu Julie Schnaitmann	ENCOMPASSING TESTS FOR VALUE AT RISK AND EXPECTED SHORTFALL MULTI-STEP FORECASTS BASED ON INFERENCE ON THE BOUNDARY	520

IMPRINT

University of Hohenheim
Dean's Office of the Faculty of Business, Economics and Social Sciences
Palace Hohenheim 1 B
70593 Stuttgart | Germany
Fon +49 (0)711 459 22488
Fax +49 (0)711 459 22785
wiso@uni-hohenheim.de
wiso.uni-hohenheim.de